The Kingston Daily Freeman

FOUNDED IN 1871. CITY OF KINGSTON, N. Y., THURSDAY EVENING, AUGUST 24, 1922. PRICE THREE CENTS.

COUNTY FAIR THIS YEAR EXCELS ALL PREVIOUS ONES IN SIZE

Midway Has Twice as Many Lures and Exhibits Are More Varied—Excellent Races Wednesday—More Friday, Including Contest Between Aeroplane and Winner of Auto Race.

If bigger exhibits, a bigger midway and better racing can make the Ellenville Fair better than ever, it has been done this year for the fair is bigger this year than it has ever been. The exhibits are numerous and good and the racing is of high order, while the midway, the most interesting part of the fair for the small boy and the small boy's father, is twice as large as ever before. This year the midway consists of three streets extending the length of the grounds from the exhibition building to the entrance. The faker is there with all his contraptions and prizes, the fortune teller is there and there are the big side shows with their half man, half woman, wild man and all. Hot dogs and cold drinks, mingle along the midway and you can knock down the dolls with a baseball and win almost anything you desire.

Then in the afternoon at about 5 o'clock Mme. Milliet, daredevil woman aerialist, does stunts from an aeroplane in flight over the grounds. While the pilot guides the plane the young woman performs all kinds of hair-raising stunts from the wings of the plane. Owing to the late arrival of the plane and the failure on the part of the committee in charge to have the grounds marked out for the landing, the aeroplane stunt was late Wednesday and many people missed the stunts which are performed directly over the fair grounds and at a low altitude. This stunt will be given every day of the fair.

Friday afternoon at the conclusion of the automobile races the aeroplane will race the winner of the day. This automobile-aeroplane race promises to provide thrills which have never before been shown at Ellenville.

The races Wednesday were of high order. Entries this year for the races have been so numerous that it was impossible to start all entries in the races and one field was split up and two purses have been offered. In this one race there were twenty-five entries before the field was split.

Wednesday's races included the 2:30 class trot or pace for a purse of $300; the 2:35 class trot or pace for a purse of $300 and a special race for Ulster county horses for a purse of $150.

In the 2;30 trot or pace Queen Esther br. m. of Jolly & Niles, Tipton, Ind., carried off first money with three straight heats. Virginia Jay, F M. Hunt, Newark, N. J., was second; Hal Chimes, George Fischer, Caldwell, N. J., was third and Boy York, A. M. Polhemus Peekskill, N. Y., was fourth. Boy York was second in the first heat and in the second the horse fell on the home stretch and did not finish but was placed last on account of the unavoidable accident. Had not the accident happened Boy York would have been among the first to cross the wire for up until the accident he was running a close race. After the spill he was slightly lame but finished sixth in the last heat. The time of the race was 2:25¼; 2:25½; 2:25¾. There were nine entries in this race. Lorena Marque being scratched at the start. Rowdy Hal, W. B. Polhemus, Fishkill, dropped out after the first heat.

The 2:35 class trot or pace in which there were nine entries and nine starts, Bronko, A. Monzo, Paterson, N. J., carried off three straight although Fay Belle owned by H. F. Thomas of Honesdale, Pa., gave him a close rub in the last heat. Fay Belle was second. Fred Hale, J. H. Gardinier, Paterson, N. J., was third, and Barcan, A. B. Card, McAffee, N. J., was fourth. This was one of the best races seen at Ellenville in a long time and some others equally as good are promised for today and Friday. The time of the race was 2:28¼; 2:25¾ and 2:26½.

The five entries in the Ulster county race were: Frances Direct, black mare of Jesse Connor of Napanoch; John C. Direct, b.g. of L. A. Hoornbeck, Ellenville, Fasig McKinney, blk. g. of P. T. Clark of Woodbourne, Lizzie M, b. m. of Simon Cushner, Napanoch, and Miss June L., b. m. of John McDowell of Ellenville.

Miss June L., carried off three straight. Fasig McKinney was second being second in the first and third in the second heat, and again second in the last heat while Frances Direct was third being third in the first and second in the second but fell behind to fourth position in the last heat. John C. Direct was fourth and Lizzie M., was last ending up in fifth position in every heat.

The races today include the 2:20 trot or pace for a purse of $400, 2:24 trot or pace for a purse of $300 and the 2:18 trot or pace for a purse of $400.

The races Friday are the free-for-all, a consolation race, running race and the two automobile races, one five miles and one ten miles. The purse in each automobile race is $250.

The automobile races proved to be very popular and interesting last season and this season it is expected that there will be either seven or eight entries. With a large field of starters this race is going to be interesting and if the field is large enough the race will probably be run in two heats, the winners of each heat to stage the deciding race.

In connection with automobiles, the fair this year looks like a real automobile show. There are several tents and a large number of machines exhibited. At the entrance there are several cars shown and along the midway several others are shown.

One of the interesting exhibits is the new Durant car which is called the Star. It is the lowest priced car on the market having three speeds and other big car features. The car is shown by the Van Kleeck company of this city and attracts a great deal of attention as the car has been widely advertised and the public has been looking for some time for the latest Durant production. This is the first the car has been shown in this vicinity.

One feature of the fair is the poultry exhibit which this year is even larger than last season. Every available space is full and the overflow is cared for outside the buildings.

Another feature is the exhibit of hunting dogs which are shown in the rear of the poultry houses. In one space among the dogs is shown a red fox.

In the main exhibition hall among the many other exhibits is one of Valentin Burgevin, Inc., florists of this city. This exhibit includes a half hundred varieties of cut flowers and potted plants and is one of the finest exhibits at the fair.

Taken all in all the fair is equally as good in quality this year as in the past and in size is much larger.

RECENT REAL ESTATE CHANGES

The Stanley Matthews home at 402 Albany avenue, has been sold to Charles E. Powell, manager of the paper box factory on Pine Grove avenue. Mr. Powell has taken possession and after making numerous repairs will make it his home.

Louis Amdur, formerly the Dr. F. A. Johnston property at 153 Wall street, has been sold to Mrs. Elizabeth Cronk, formerly proprietor of the Kingston Hotel. Mrs. Cronk has made extensive improvements and beautified the property, and is now permanently located in her new home.

The beautiful residence of H. Nelson Knowles, known as the "Pleasant View Farm" located on the Boulevard, has been sold to Mrs. A. W. Nilsson of Flatbush.

The James J. Cleary Farm of 90 acres in the Town of Ulster has been sold to John R. McMillan.

J. M. Haring of Closter, N. J., has sold his large farm at Stone Ridge, known as the Charles Roosa Estate, to S. Elstad of 358 Fifth avenue, New York City. Mr. Elstad has taken possession and has a New York architect now at work planning to rebuild and beautify the property. He intends to go in the rabbit business and has placed an order for several thousand. They are to be raised chiefly for the purpose of getting a serum for which there is a great demand.

Mrs. A. W. Nilsson has sold her property on the Boulevard to Morgan Washburn of the Bronx, New York. Mr. Washburn is a retired professor and will make his permanent home hereafter in Kingston.

These properties were sold through the firm of Davis & Miller, in the uptown post office building.

Stole $40,000 Worth of Furs.

By Telegraph to The Freeman.

Cleveland, O., Aug. 24.—Fur coats and other wearing apparel to the value of $40,000 was stolen by thieves who early today tunneled through an adjoining piano store into the Engel & Fetzer Fur Company's building here. The robbery was discovered when employes opened the store today. A large poster across the front of the piano store obscured the operations of the gang and they operated leisurely, taking only the most valuable articles.

Seek Mufflers for Fowls.

By Telegraph to The Freeman.

Newark, N. J., Aug. 24.—The old adage about health, wealth and wisdom coming from early rising, doesn't get a rise out of the residents of Newark. Today Police Chief McRell received a petition signed by a number of citizens, asking him to put a muffler on roosters and pigeons that are accustomed to heralding daybreak with fowl noises. The citizens complain that the birds keep them awake just about the time when they ought to be pounding their ears hardest.

Couldn't Stand Silence.

By Telegraph to The Freeman.

Hazardville, Conn., Aug. 24.—Because, it is said, she would not talk to him, Edward L. Barrett, 42, a carpenter, shot and killed himself here last night after firing three shots at Mrs. John Furey, 33, his boarding mistress. Two of the shots took effect in the woman's body but she will recover. Barrett recently fell heir to an estate of $60,000. Barrett was a brother of Building Inspector Frederick W. Barrett of Hartford.

HARD COAL STRIKE IS DEADLOCKED

Miners Refuse to Accept Future Arbitration to Prevent Strikes and Peace Conferees Leave for Homes—Each Lays Responsibility on Other.

By Telegraph to The Freeman.

Philadelphia, Aug. 24.—All signs of peace in the anthracite coal controversy have practically disappeared here today. Operators have left the city. John L. Lewis, president of the United Mine Workers of America, remains here with Philip Murray, international vice president of the organization but their party is also breaking up. Thomas Kennedy of Hazleton, leader of District No. 7, has already left for home.

"You first," is the mutual sentiment of both sides regarding a possible request for the joint conference to reconvene. So far there has been no sign of any relaxation of this attitude.

"Our presence here is only to attend to routine," said Murray.

Mr. Lewis refused to commit himself when asked if the miners would mine coal under the government supervision in case Washington should intervene and take over the industry. He said circumstances in the case were vastly different from the government's taking over the railroads during the war period.

S. D. Warriner, chairman of the operators' committee, is silent regarding the situation, refusing to add anything to his statements immediately following the final disagreement of the joint conference.

"The public knows where the responsibility rests if suffering is caused," he said. "We did our best to have the men return to work."

President Lewis intends to remain in Philadelphia for two or three days yet. Asked as to whether his stay here had anything to do with a possible meeting again, Lewis replied:

"So long as the operators insist on arbitration in any form there can be no meeting. We will never submit to that. If they have any other proposition to place before us, we are ready to meet them."

TWO FATALLY BURNED BY EXPLOSION ON BOAT

By Telegraph to The Freeman.

San Bernadino, Cal., Aug. 24.—Two men probably were fatally burned, and a third narrowly escaped death in an explosion on board a fishing boat off Point Vicente early today when the cannery tender "A. B." was destroyed by fire.

The men were picked up by an Austrian fishing boat which rushed to the scene when members of the crew saw the blazing tender.

Two Killed in Auto Smash.

By Telegraph to The Freeman.

Chicago, Aug. 24.—Two wealthy Chicagoans were killed in a smashup between two automobiles early today. The dead are Emil Kuhe, 50, general manager of the Continental Paper Bag Company, and James B. Morrow, president of the Auto Supply Company. The cars came together at a boulevard corner and were overturned and broken. Both men suffered fractured skulls and other injuries.

Tried to Wreck Trotzky.

By Telegraph to The Freeman.

Stockholm, Aug. 24.—An attempt to assassinate Leon Trotzky, People's Commissar for War in the Moscow Soviet government, by removing rails on a railroad line over which Trotzky's train was to pass, was reported in advices printed today by the Swedish newspaper Svenska Dagbladet. The uptorn rails were discovered just in time to prevent the train being wrecked.

Race Meet Called Off.

By Telegraph to The Freeman.

Dublin, Aug. 24.—The Curragh race meeting, one of the most popular turf events in Ireland, was called off today because of the death of Michael Collins.

BRITAIN'S DEBT STANDS ALONE

Liquidation Expected Regardless of Any Entanglements With Other Nations—Mellon's Report a Reply to Balfour.

By Telegraph to The Freeman.

Washington, Aug. 24.—Great Britain's indebtedness to the United States, now totalling $4,135,000,000, is entirely a British-American transaction and it has no connection whatsoever with Britain's other debts or with money owed to Great Britain by other countries, or with German reparations, it was declared today by Secretary of the Treasury Mellon in an annual statement.

Mr. Mellon's statement was regarded as the most important declaration that has yet been made by the government defining the status of foreign loans. It was held to be particularly significant at this time—on the eve of the coming of a British debt mission to negotiate settlement terms.

Throughout the statement, which was lengthy, Secretary Mellon made it clear that the United States looks to Great Britain to liquidate her indebtedness to this government independently of Europe's financial entanglements and involvements.

In this respect, the statement was regarded as constituting an American reply to the recent Balfour note, which suggested that Great Britain could only take care of her indebtedness in relation to the amounts owed her by other nations.

The intimations frequently set forth in the British press that Great Britain contracted her indebtedness in the United States on behalf of her other allies, was, in effect, controverted by Secretary Mellon.

"The advances to the British government, evidenced by its obligations, were made to cover its own purchases," said the statement, "and advances were made to the other Allies to cover their purchases."

In elaborating on the understanding which this government had with Great Britain, Secretary Mellon made public two hitherto unpublished official documents—one a memorandum from the treasury to the British ambassador in June, 1918, setting forth that no one of the Allies would be requested to guarantee another's purchases; the second, a memorandum to the British ambassador in June, 1920, specifically setting forth that the British debt had no relation whatsoever to reparations or to other Allied indebtedness.

BOX PARTY WEDNESDAY AT CROSSPATCH ANNEX.

There will be a box party as a feature of the regular Wednesday evening dance, August 30, at Crosspatch Annex, Willow.

"It seems as though our rural dancing season is hardly complete without a box party," says Mrs. Cross, "but realizing that it may not be so easy for young ladies who board, I am trying to encourage them to raid the pantry in some off hour, by assuring free admission to every young lady who appears with a box. The box with the prettiest outer decorations will be awarded a prize of a hand-painted white relours table scarf, adorned with roses of many petals, in delicate tints. It is a beautiful thing and worth competing for.

"Perhaps the prize should go to the box containing the best edibles, but the young men bid in the boxes and men are always attracted by outward beauty, so I'll give the prize for the prettiest box."

Hot dogs, coffee and cake will supplement the boxes and console those who many not be fortunate enough to get a box.

Detailed plans for Labor Day will be discussed at the August 30 dance.

Shopper Lost $25.

A Kingston woman who was shopping uptown Wednesday met with bad luck in losing $25, being two $10 bills and a $5 bill.

BUSINESS DAY by DAY as the Government sees it

PREPARED BY RALPH F. COUCH

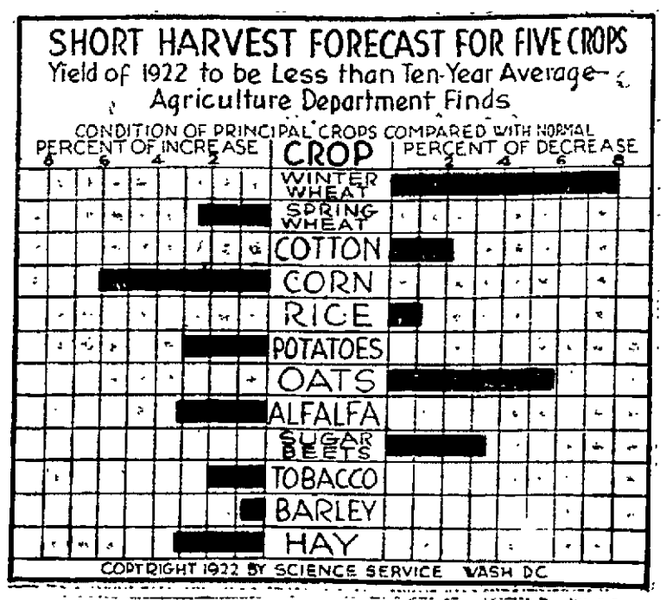

STATE FEDERATION MAKES DEMANDS

Wants More Money Spent on Rural Schools, Repeal of the Lusk Law and Labor Man on Board of Regents.

By Telegraph to The Freeman

Poughkeepsie, N. Y., Aug. 24.—A charge that some of the state legislators who professed to be friendly to labor, deserted to the other side was made today at the fifty-ninth annual convention of the State Federation of Labor by Edward Moran, representing Typographical Union, No. 4, of Albany.

"I have been in the corridors of the state capitol for the last four years and I know that some of the lawmakers who claim to be friendly to organized labor, forget all about labor when the man with the big fat roll meets them," Moran said.

Resolutions urging the state to spend more money on rural schools; calling for the repeal of the Lusk loyalty test law; favoring the appointment of a labor man to the state board of regents, and declaring that union men and their families should purchase only union made bakery products, were adopted. Election of officers will take place just before the convention adjourns later today. These officers, chosen at a caucus last night, will be re-elected: President, James P. Holland, Rockaway Beach; vice presidents, Thomas J. Curtis, Bronx; Emanuel Kovelaski, Rochester; Joseph A. Mullaney, Elmhurst; Harry A. Eagle, Schenectady; John Sullivan, New York; John C. Imhof, New York; William Kehoe, Brooklyn; Clarence F. Conroy, Buffalo; William E. Reid, Rochester; Betty Rawley, Buffalo; John T. O'Brien, Syracuse; secretary-treasurer, Edward A. Bates, Utica; legal adviser, Frank X. Sullivan, New York.

The 1923 convention will be held in Plattsburg. Delegates from Buffalo virtually had been promised that the session would be held in their city, but a change was made at the last moment.

A resolution was unanimously adopted calling for the introduction of a bill in the 1923 state legislature providing for the abolishment of the state constabulary, and in the event it fails of passage, to amend the present law so as to prohibit troopers taking part in industrial disputes.

The resolution was offered by William Collins, general organizer of the American Federation of Labor after he had declared the state troopers are "nothing but a bunch of Cossacks." Collins spoke at length on the Buffalo street car strike. He asserted the troopers were sent to Buffalo by Governor Miller to pound the people into submission to the traction interests. He recited many instances where, he said, the troopers clubbed women and children without provocation.

"When an industrial dispute arises today the employer does not want peaceful negotiations; he wants the state Cossacks with their clubs," Collins asserted.

"The Buffalo street car men asked Governor Miller for a peaceful investigation of the strike but instead, the governor sent his Cossacks."

Collins said Gov. Miller put through his so-called economy program by destroying beneficial legislation which labor toiled for 75 years to place upon the statute books.

Another resolution was adopted calling upon the members of the state legislature to petition Gov. Miller to investigate the street car strike in Buffalo.

A resolution to amend the federation's constitution by providing that officers be elected every two years instead of every year, was defeated.

SHUFFLE ALONG TO GRAND JURY

Revolver Was Found On Schrader Holdup Suspect—Two Other Cases In City Court.

In city court this morning Nelson Shuffle, aged 24, a Philadelphia negro who had been in the town of Shandaken working on the New York city water works job, was arraigned before Assistant City Judge Robert G. Groves on a charge of violation of the Sullivan law in carrying a concealed weapon. He was held to await the action of the grand jury. Shuffle was one of several negroes rounded up on the dock downtown Wednesday by the police as suspects in the holding up and robbery of Anthony Schrader in Ponckhockie. In searching Shuffle, who had been picked up by Officer Roedel, a revolver was found by Sergeant Hanley.

William O'Brien, arrested by Nightwatchman Charles J. Messinger Wednesday night on East Strand for panhandling, was arraigned on a disorderly conduct charge. He pleaded guilty saying he was on his way to Rifton to get work on the big dam under construction there and being hungry asked for money to get something to eat. He was discharged and told to hustle to Rifton.

Michael Gregory arrested a few days ago for speeding his auto on Foxhall avenue at too fast a gait, failed to appear in court this morning, and his $10 given as a guarantee that he would show up, was declared forfeited.

Entertainment at Zena.

A musical and social will be given Friday evening, August 26, in the Zena Reformed Church. A silver collection will be taken to help pay for a new roof on the church hall. Ice cream, cake, etc., will be for sale.

PART OF RAILROAD EXECUTIVES STILL NEGOTIATING FOR PEACE

"Daniel Willard Group," Composed of a Score of Roads, in Secret Session With Brotherhood Representatives With View to Making Separate Peace With the Shopmen.

By Telegraph to The Freeman.

New York, Aug. 24.—Secret negotiations between the mediation committee of the five railroad brotherhoods and a committee of rail executives representing about a score of roads, were in progress today in an effort to reach a settlement of the shopmen's strike.

The chiefs of the brotherhoods of locomotive engineers, firemen, conductors, switchmen and trainmen, held a long conference early today with Bert M. Jewell, leader of the striking shopmen, at the Woodstock Hotel. Following the break up of the meeting, the brotherhood leaders departed through a rear door and it was reported that they had gone to the Yale Club to meet the committee of executives.

This committee was self-appointed for the purpose of giving further study to the seniority proposals of the mediation committee and to consider the advisability of entering into separate agreements with the strikers.

"I can say nothing, for too much has been said already," declared Bert M. Jewell, after the brotherhood meeting. "The only statement I can make is that we will use every endeavor possible to settle the strike. It must be settled."

Subsequently it was confirmed that the brotherhood chiefs were meeting with the committee of executives at the Yale Club. This committee is known as the "Daniel Willard group" after the president of the Baltimore & Ohio Railroad, who has taken the leadership among the executives in the movement for a strike settlement.

It was learned thath the negotiations were well on the way to a settlement yesterday when a premature publication of certain developments brought about a collapse. The new peace effort under way today, it is understood, does not involve all American railroads but only those represented on the Willard committee.

At one o'clock the meeting adjourned for luncheon.

"Everything is going along nicely," said one of the brotherhood chiefs. "We expect to have another meeting later in the afternoon."

The "Willard group" appointed a sub-committee of five members, which drafted and presented to the brotherhood chiefs, a set of counter settlement proposals. The brotherhood leaders took the proposals to Woodstock Hotel, where they went into conference with Bert M. Jewell, leader of the striking shopmen, and other labor chiefs, to consider them.

The sub-committee was composed of Daniel Willard, Baltimore & Ohio; A. H. Smith, New York Central; Hale Holden, Chicago, Burlington & Quincy; N. D. Maher, Norfolk & Western, and W. J. Harahan, Chesapeake & Ohio.

FOSTER ONE OF "REDS" ARRESTED

By Telegraph to The Freeman.

Chicago, Aug. 24.—With William Z. Foster, widely known radical leader, held in custody, government agents today continued to spread the net for more than a score of alleged Communists believed to have participated in the "Red" convention in the Michigan woods early in the week.

Rose Pastor Stokes, wealthy New York Socialist, was said by secret service men to have been among those at the house in the woods which was raided and where fifteen men were captured. She had left the convention before the secret service men arrived, it was stated, and is believed to be in Chicago.

Foster, who was arrested late yesterday, was held incommunicado today. Before his arrest, he declared he did not attend the convention in the woods and had not been out of Chicago. He asserted the raiding of his office, headquarters of the Trade Union Educational League, was a plot against him to interfere with plans for the national convention of the league, scheduled to be held August 28.

The alleged radicals and Communists taken in the Michigan woods raid, were in jail at St. Joseph, Mich., and were to be arranged later today.

GUARD'S THREAT TIES UP ROAD

By Telegraph to The Freeman.

Grand Island, Neb., Aug. 24.—Traffic on the Union Pacific Railroad was completely tied up at this division terminal this morning by a walkout of forty locomotive engineers and firemen.

The engine crews quit because of an alleged threat by a Union Pacific guard to shoot an engineer whom he charged with squirting hot water and steam at the guards when shunting an engine into the local yards.

Chinese Civil War Ends.

By Telegraph to The Freeman.

Shanghai, Aug. 24.—The Chinese civil war was officially proclaimed at an end today. The declaration of peace was made today by Dr. Sun Yat Sen, former president of the defunct government of the Republic of South China, who issued a proclamation addressed to all parliamentarians Dr. Sun said that all fighting had now been concluded.

Cabinet Threatens to Resign.

By Telegraph to The Freeman.

Madrid, Aug. 24.—The Portuguese cabinet today threatened to resign because of the financial crisis into which the country has been plunged, said a dispatch from Lisbon today. The cabinet claims that its constructive efforts have been balked by political enemies among the public and among the members of parliament.

Car Robber Killed.

By Telegraph to The Freeman.

Stillwell, Kas., Aug. 24.—Missouri Pacific special agents shot and killed George Barnes, one of four men whom they claim they discovered in the act of robbing box cars here today. Two of Barnes's companions escaped and the other, James Dixon, was arrested. A fusillade of bullets was exchanged before Barnes fell.

Martial Law in Guatemala.

By Telegraph to The Freeman.

Mexico City, Aug. 24.—Martial law has been proclaimed in seven departments of Guatemala on account of the spread of the revolutionary movement, according to advices from the Guatemelan frontier today. Censorship is reported to have been established on the Guatemalan-Mexican border.

Move to End One War.

By Telegraph to The Freeman.

Paris, Aug. 24.—A denite move to end the war between the Greeks and Turkish Nationalists in the Near East, was made today when France sent a note to London accepting the British proposal for a Turco-Greek peace conference in Italy. It probably will open at Venice in September.

Pomona Grange at Katrine.

The regular quarterly meeting of Ulster County Pomona Grange will be held in the Lake Katrine Grange Hall, Friday, September 1, at 10 o'clock, standard time. Special program, extra music and speaker from State Grange. Dinner served.

Ulster Park Grange Picnic.

Ulster Grange of Ulster Park will hold its anual picnic at the Dashville power house on Friday of this week, all day. Members and their friends are invited.

Brophy All Stars Lost.

The Brophy All Stars lost to the Columbias at Hasbrouck Park. The score was 7 to 3. Brophy was knocked out of the box in the first inning.

THE JOINERS.

News of Interst to Members of Fraternal Societies.

The following lodges hold regular meetings this evening:

Kingston Lodge, No. 550, B. P. O. E., 264 Fair street.

Minnewaska Tribe, No. 230, I. O. R. M., 635 Broadway.

Atharhacton Rebekah Lodge, No. 357, 14 Henry street, at 7:30.

Local Union, 793, C. and J. of A., meet this evening at 8 o'clock at 36 East Strand.

On Wednesday, August 30, Emmanuel Chapter, No. 517, Order Eastern Star, of Saugerties, will hold a basket picnic at Forsyth Park, this city, the picknickers coming by autos.

September 12 is the date fixed for the annual outing and clambake to be held by the Kingston Shriners Association at Pessenar's High View Park on the south side of the Ashokan boulevard.

Flowers For The Sick.

The Society of Little Gardens of this city gather flowers to be distributed among the poor and sick in this city each week and a great response has resulted in the past. This week a large number of sick have been reported and a larger amount of flowers are needed. Any person having flowers and wishing them to be given to the sick may do so by having them at St. John's Parish not later than 10:30 o'clock Friday morning. At this place the Salvation Army takes the flowers and carries them to the different families.

Cleonas Beat Wilbur Feds.

The Cleonas defeated the Wilbur Feds by a score of 4-3. The battery for the Wilbur Feds was Whalen, p. and Dougherty, c. The lineup for the Cleonas was P. Peters, p; R. Mooney, c; C. Uhl, 1b; R. Smith, 2b; J. Raichle, 3b; J. Sharpe, s.s.; G. Reis, lf; T. Smith, cf; M. Rodden, rf. Umpire, M. Leonard. The Cleonas will play the Gallopers tonight.

Albany Kiwanis Seeks Revenge.

The Albany Kiwanis club is yearning revenge on the Kingston Kiwanis club, which beat the Albany club in a benefit baseball game Tuesday at Chadwick Park by a score of 5 to 4, and a return game is being discussed. The game was played for the Christmas party fund and about $400 was realized.—Albany Knickerbocker Press.

Daddy's Evening Fairy Tale

MARY GRAHAM BONNER

COPYRIGHT BY WESTERN NEWSPAPER UNION

SPRINGTIME IN ZOO

"Good-morning," said Mr. Yak from Asia.

"Good-morning," said Mr. Cape Buffalo from South Africa.

"I have a pleasant enough disposition," said Mr. Yak, "but I am annoyed if anyone tries to pull my great long shaggy hair."

"You have such heavy hair," said Mr. Cape Buffalo, "it is truly magnificent."

"Ah yes," said Mr. Yak, "my hair is very nice and very fine. When I think of the effort some creatures go to so as to have whiskers and beards and mustaches and such things I have to smile.

"And ladies have their hair treated so it will be long and little girls wish they had as long curly hair as other little girls they know.

"It is all very funny to me, for I naturally have long hair. It is very shaggy and very heavy and every one notices it about me right away."

"I am a water buffalo, if anyone should ask me," said Mr. Cape Buffalo, "and I used to be a beast of burden. But I'm resting now and having a good time. The keeper says that either of us will run straight into a person without noticing them at all We're rather stupid in that way.

"But that doesn't matter. It is the springtime now. And that seems to be a most exciting time in the zoo."

"Ah, I do not bother about the springtime," said Mr. Yak "I do not mind the bad weather, for I have such a nice heavy coat."

"Ah," said Mr. Elephant, "we like the spring, for we are made to look so beautiful in the springtime. Ah yes, great things are done to us. We have our toenails cut and we have our teeth brushed and we have our skins oiled and we are fixed up in most beautiful shape for the summer.

"Of course I do not mean that we are not of beautiful shape in any case. An elephant's shape is something to wonder at and admire.

"But we are made to look our very best and an elephant's best is pretty fine.

"Of course, as I've explained before," Mr. Elephant continued, "when we are in the free state we cut our nails by climbing and walking and we oil our handsome shapes by going into the native marshes where there is much oily water.

"So they try to give us as much the same kind of treatment as they can in the zoo."

"I think too," said Mr. Camel, "that most creatures are like houses."

"Whatever in the world do you mean?" asked Mr. Elephant.

"Why houses are cleaned in the springtime and they go in for a regu-

"I—Naturally—Have Long Hair."

lar spring animal cleaning here in the zoo."

"True, true," said Mr. Elephant, "there was more sense to your speech than I thought there was at first. Because, of course, you're not noted for your brains."

"Not noted for them," said Mr. Camel, "and I don't even fuss in the same way as the rest of you do for the summertime. I do shed my coat, it is true, but I do not get all fixed up for the summer.

"The keeper helped me in my shedding. Mrs. Camel is rather nervous these days. She is so proud of her child that she is constantly afraid something will happen to it. Well, she's a good sort.

"And the child! What dear, soft little humps he has, for we are of the Bactrian family with two humps apiece. He is such a dear camel child and looks as though he were nothing but legs!"

"Ah," said Fat, the coati-mundi or ant bear, "Mr. and Mrs. Aoudad are here no longer, for they are at another zoo. I miss them and their interesting ways, but they say that aoudads are not in the market now—meaning there are none to be bought for the zoo. They speak of them as though they were eggs!

"Ah, I was a very sad coati-mundi for a while. My master was away for a long time. You know I am named Fat because I am so fat and well. But I got thin and couldn't eat when he was gone. When he came back I was all well again.

"We certainly love our master. Joey, the chimpanzee, and Larry, the monkey, and I all love our master. But it is time to stop talking now. What good-zoo chats we have!"

Drake's Valuable Remedy

For External Internal Use

For breaking up a Cold, Sore Throat, Neuralgia and Toothache, Colic, Cramps, Cholera Morbus Headache, External Pains and Diarrhoea.

Price, 35c per bottle

Your Druggist or Grocer.

GAS BUGGIES—Place yourself in his position

THEM DAYS IS GONE FOREVER

Calculate This on Your Comptometer.

BY AL. POSEN.

The KITCHEN CABINET

(©, 1922, by Western Newspaper Union.)

Never say that fate's against you,
That you cannot conquer luck,
There is no such thing as either—
All depends on work and pluck.

SEASONABLE FRUITS AND FOODS

The meaty Bing cherries make the most delicious conserve or spiced fruit, though the dark rich cherries of the smaller variety have even a better flavor.

Cherry Olives.—Wash the cherries, leaving the stem on the fruit. Pack into jars and fill with half good strong vinegar and water, add a teaspoonful of salt to a quart jar and seal. These are delicious in the winter to serve with meats. The equal parts of vinegar and water are poured over the cherries cold. Be sure to see that there is no bruised or decayed fruit in the can.

Compote of Cherries.—To a pound of cherries add one-half pound of sugar and the juice of a lemon. Wash the cherries and leave short stems on each. Put the fruit into a saucepan and pour over the sugar and lemon juice, cover and cook gently until the cherries are cooked but unbroken Lift carefully to a glass dish and boil the sirup until thick, then pour it around the fruit.

Chicken Custard. — Cut and put through the meat chopper any left-over chicken, mix the meat with equal parts of cooked rice, season well and press into a bowl to mold. Unmold in the center of a baking dish and pour around it a custard made by using two eggs, one pint of milk, a few green peas and a tablespoonful of flour. Bake until the custard is set and serve from the baking dish.

Chicken Scrapple.—Into a quart of chicken stock that has been well seasoned stir one pint of corn meal, cook slowly for an hour, adding at the last any bits of left-over chicken. Pour into a small bread tin rinsed in cold water. When cold cut in slices and brown in hot fat. This is very nice for a breakfast dish.

Lemonade.—Squeeze one-half dozen lemons. To a pint each of sugar and water add a bit of the grated lemon peel and boil for five minutes, strain, add the lemon juice and put boiling hot into bottles. When cool set in the ice chest and the lemonade will always be ready with the addition of a tablespoonful of this sirup to a glass of chilled water.

Nellie Maxwell

Remark of John Adams Dix.

John Adams Dix, American statesman and general, made the remark "If anyone attempts to haul down the American flag shoot him on the spot." This was a part of a telegram sent from Washington Jan. 29, 1861, ordering the arrest, at New Orleans of Captain Breshwood, the commander of the revenue cutter McClennand, which it was feared he would turn over to the rebels.

Solomon and Sheba's Queen.

And when the queen of Sheba heard of the fame of Solomon concerning the name of the Lord, she came to prove him with hard questions. And Solomon told all her questions. And she said to the king, It was a true report of thy acts and of thy wisdom; and behold, the half was not told me. Blessed be the Lord thy God.—I Kings 10:1-9.

for meal-time and play-time

Kellogg's CORN FLAKES

cooling-delicious-healthful

Hungry little folks—AND BIG FOLKS—will find many palate thrills in generous helpings of Kellogg's Corn Flakes, particularly when served with the luscious fresh fruits now in season! Just can't be anything better for breakfast, for lunch, or for supper when the thermometer's away up! And such a feast for between-times "snacks"!

Summer's the time for "safety first" with family stomachs! Every one works better, thinks better, plays better—and feels a lot better with lighter food on the hot days! And, crisp, delicious Kellogg's Corn Flakes are everything that can be desired—for health, for enjoyment, for nourishment!

Help every big and little family member liberally with Kellogg's, for here is real food that is easy to digest, yet it sustains! And, you can't "overdo" on Kellogg's!

Kellogg's Corn Flakes are sold in the RED and GREEN package that bears the signature of W. K. Kellogg, originator of Corn Flakes. None are genuine without it.

Kellogg's CORN FLAKES

Also makers of KELLOGG'S KRUMBLES and KELLOGG'S BRAN, cooked and krumbled.

ONE CENT A WORD ADVS. BRING RESULTS

Why Have Skin Trouble Cuticura Will Prevent It.

In the treatment of all skin troubles bathe freely with Cuticura Soap and hot water, dry gently, and apply Cuticura Ointment to the affected parts. Do not fail to include the exquisitely scented Cuticura Talcum in your toilet preparations.

Sample Each Free by Mail. Address: "Cuticura Laboratories Dept. 36T, Malden, Mass." Sold everywhere. Soap 25c. Ointment 25 and 50c. Talcum 25c. Cuticura Soap shaves without mug.

THE PATH TO TRUTH

and light is along the chiropractic way If you do not know the benefits that chiropractic may bring you, we urge that you call and look into it today It is the new science of vertebral adjustment which restores health

Dr. M. Broberg

CHIROPRACTOR

65 St. James St., cor. Clinton Ave.

Phone 764.

Lady Assistant.

KINGSTONIAN WOOD SAWS

Fuel will be scarce and high, no matter how or when the strikes are settled. You can be independent by using Kingstonian Wood Saws. Large assortment—Send for prices.

Canfield Supply Co.

16-18 Strand 35-37 Ferry St.

KINGSTON, N. Y.

(The Big Down Town Store.)

NOTICE TO CREDITORS.—In pursuance of an order of Hon. George F. Kaufman, Surrogate of Ulster County, notice is hereby given, according to law, to all persons having claims against Patrick F. Nugent, late of the City of Kingston, County of Ulster, deceased, intestate, to present the same with the vouchers in support thereof, to the undersigned, James J. Nugent, the Administrator of the estate of said deceased, at the office of Chris. A. Murray, 52 East Strand, in the said City of Kingston, on or before the 16th day of October, 1922.

Dated April 4th, 1922.

JAMES J. NUGENT, Administrator.

RONDOUT SAVINGS BANK

20 Ferry Street

OFFICERS:

J. GRAHAM ROSE, President.
JOHN D. SCHOONMAKER, First Vice-President.
JOHN S. THOMPSON, Second Vice-President.
DAYTON MURRAY, Secretary.
HERBERT HALL, Bookkeeper.
EDWARD J. ABERNETHY, Clerk.

TRUSTEES:

J. D. Schoonmaker, E. Coykendall,
J. Graham Rose, F. Stephan, Jr
Wesley D Hale, W. A. Van Derveer,
Frank Coykendall, A. A. Stern,
John S. Thompson, H. H. Flemming,
Nicholas Stock.

Deposits July 1st $5,437,806 18
Surplus with Bonds at Par Value 861,311 37
Surplus with Bonds at Market Value $48,967 17

Deposits made on or before the third day of any month will draw interest from the first of the month.

A semi-annual dividend at the rate of 4 per cent per annum was declared for six months ending June 30, 1922, on all sums from $5 00 to $5,000 00.

Banking Hours, 10 00 A. M to 3 00 P. M.
Saturdays, 9 00 A M to 12 00 M

Accounts may be opened by mail. Send for full instructions.

"IN THE PUBLIC EYE" BY Dr S. Stern

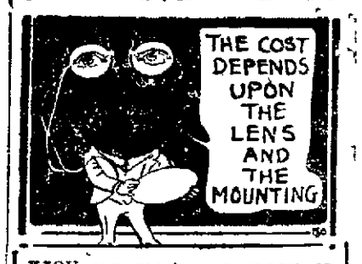

YOU can receive an expert optometric examination of your eyes the proper prescription and the mounted lenses at a modified price if you seek our services You select the mountings and we prescribe the lenses. Upon the amount of work done upon the lenses and your choice of suitable mountings depends the price we charge you. In any event you will be perfectly satisfied

S. STERN

Optometrist and Mfg. Optician
42 Broadway, Kingston, N. Y.
(Downtown)
Estab. 1860. Phone 127-W.

Hudson River Day Line

Steamers "Washington Irving," "Henrick Hudson," "Robert Fulton," "De Witt Clinton," "Albany."

Daily including Sunday.

DAYLIGHT SAVING TIME.

Down steamer leaves Kingston Point at 1:05 P. M. for Poughkeepsie, Newburgh, Yonkers and New York City, arriving W. 129th St. 5.30 P. M., W. 42d St. 6 00 P. M., Desbrosses St. 6:30 P. M.

Up steamer leaves Kingston Point 2:15 P. M. for Catskill, Hudson and Albany, arriving at 6.30 P. M. Time table subject to change without notice.

Music. Restaurant. Lunchroom.

TIME TABLE OF

ULSTER & DELAWARE R. R.

Effective June 25th, 1922.

Eastern Standard Time.

Trains are due to leave this city as follows:

Kingston Point *1:45 p. m.
Rondout Station †5:30 a. m.; a6:15 a. m
Union Station †6:40 a. m., a6:55 a. m., *12:52 p. m.; *2:10 p. m.; †3.00 p. m.; 5:35 p. m., Friday only.

Trains are due to arrive as folows:

Union Station †10:05 a. m.; †10:35 a. m.; a11:25 a. m.; *4:13 p. m.; †6:16 p. m., †6:24 p. m., a7:45 p. m. Commencing July 9.
Rondout Station †10:35 a. m.; a11.40 a. m.; †6:33 p. m.; †6:45 p. m.
Kingston Point †11:00 a. m.; a11:45 a. m

*Daily. †Daily except Sunday. aSunday only.

Kingston Daily Freeman.

TERMS:

Per Annum in Advance $7.50
Per Month 65c
Fifteen Cents Per Week.

Entered as Second Class Matter at the Post Office at Kingston, N. Y.
Published by Freeman Publishing Company, Freeman Square, Kingston, N. Y. Jay E. Klock, President; Alfred DuFlon, secretary; Harry DuBois Frey, Treasurer. Address, Freeman Square, Kingston, N. Y. Louise M. Klock, Vice-President, 243 Albany Avenue, Kingston, N. Y.

Member American Newspaper Publishers Association.
Member Audit Bureau of Circulations.
Member New York Associated Dailies.
Official Paper of Kingston City.
Official Paper of Ulster County.

Please address all communications and make all money orders and checks payable to Freeman Publishing Company, Freeman Square.

Telephone Calls:
New York Telephone—Main Office Downtown, 1575. Uptown Office, 822.

KINGSTON, N. Y., AUG. 24, 1922.

It is rather pointedly suggested that the government might save money for the taxpayers if, instead of buying liquors in England to sell over its liner bars at sea, it would make use of the American liquors it confiscates on land.

Although high priestess of the art, Amy Lowell admits that "free verse" is less read than it was. Of course this was inevitable. In the midst of the tumult and shouting everybody wanted to read at least one so-called poem in "free verse," but usually one was a plenty.

The water in the reservoirs of Johnstown, Pa., being low and "full of bugs," the mayor as an emergency measure notified brewers and saloon keepers that they "could make and sell good beer." Immediately there followed "another Johnstown flood." The whole countryside hurried into the town and "good" beer flowed as never before within the memory of man—until, after 12 very wet hours, dry officers were rushed to the scene with the decree that the president himself could not set aside the law merely "because of threatened epidemics." The news failed to state what is to be done with either the mayor or the "bugs."

DEAUVILLE.

Monte Carlo seems to have been eclipsed by Deauville as the greatest center of public gambling in the world. With the added attractions of a seaside resort, the French town appears to be the scene of a "summer whirl" unparalleled in its costs and gorgeousness. As only the rich can afford to sojourn there without ruinous outlay, great numbers arrive at early morning and depart by the midnight trains. Kings, princes, multi-millionaires, movie-star Croesuses, new-rich spendthrifts, demi-mondaines with money to burn, etc., etc., flock to Deauville in summer time especially. Among the more distinguished visitors of recent weeks are mentioned King Alfonso of Spain, the Prince of Wales, King Albert of Belgium, King Ferdinand of Rumania, the Shah of Persia, Prince and Princess Coristopher (formerly Mrs. Leeds) of Greece, Grand Duke and Grand Duchess Boris, the Maharajah of Kapurthala, Prince Hamad Khan of Persia and Prince Nicholas of Rumania, not to speak of the assortment of Wall street and American movie plutocrats.

It seems that the betting with exchanges of great sums is not confined to the public tables of the Casino. We read of one opulent "lady" "roped with pearls" and loaded down with gems, who wagered that her jewels were heavier than her clothes including her slippers, who disrobed, stood by in a kimono as all her garments and all her jewels were weighed, and won her bet of ten thousand francs! The fashionable woman's summer apparel is far from weighty anywhere, but in the famed French resort it seems to be found at its very scantiest. The spectacle presented by Deauville in the midst of a war-worn, distracted and tax-burdened world is hardly one to decrease the ammunition of the inflamed revolutionists of many countries who plan to shoot the "capitalistic system" out of existence.

A LAST RESORT.

It is recalled that in 1920 a Danish steamship entered the port of New York with a crew of college men and officered by professors and engineers and officials of the steamship company. These volunteers from the intellectual ranks in Denmark were engaged in breaking a national strike in a manner already made successful in England by the Middle Class Union. Apparently the effort was effective, for it is now reported that the Danish population has "laid down the law," and enforced it, "that, no matter how righteous the demands of organized labor may be, the workmen must never be allowed to stop the operation of activities vital to the health or welfare of the community."

Noting that a similar "law" has been "laid down" in England in consequence of widespread suffering caused by national strikes, the New York Times says: "Already the homes of this country—women and children—face a shortage of hard coal. The ultimate purpose of the holding up is becoming daily clearer. The program in brief, is that of the English miners and transportation workers, Guild Socialism. If the present situation continues, its results will be to arouse the third element in the public to class consciousness and class action." Americans absorbed in business and the professions will be slow to follow the example of the same classes in Denmark and England, but unless the government shall find a remedy, it would appear that such a last resort—involving class strife—will have to be undertaken by a suffering public in very self-defense.

Burroughs Club Nature Notes

Copyright 1922, By Newspaper Service Co.

What do you want to know about Nature Subjects? Send any questions of general interest to the Nature Notes Department of this paper, enclosing self-addressed and stamped envelope for reply.

Can You Answer These Questions?

1. Is the blue bottle fly dangerous?

2. Are orioles on the list of useful birds? I see them pretty active in the vegetable garden when peas are ripening.

3. Please give appearance, and habits of the tiger snake of Australia.

Answers in Tomorrow's Nature Notes.

Answers to Previous Questions.

1. Is the banded pigeon much different from the mourning dove?

Yes, appreciably larger, 15-16 inches as given by Bailey, against the 11-13 inches of the mourning dove. The tail is broad, with 2-inch gray band and black border above the gray band. The band-tail has a white collar at the back of the neck, and its head is purplish pink. It flies differently, too, with a heavy, audible flapping.

2. Is sumac any use?

Some varieties are, yielding chemicals for tanning and dyeing. In Spain and Italy one variety, Rhus coriaria, is cultivated, supplying a fair substitute in tanning, for oak bark. Thrives in poor, sandy soil.

3. What is a tarantula?

This name is supposed to have been applied to a species of the spider family Lycosidae, whose bite is said to have been poisonous, causing severe twitching of the arms, legs, and even the face muscles. The (superstitious) cure was dancing to music, and the contortions of the dancer were named the tarantella, from a town, Tarantum, of Italy. The "cure" (when it did cure) was probably the profuse perspiration induced by this violent dancing. In the United States we apply tarantula to Eurypelma hentzi. Relatives are found in the West Indies. The violence of their poison seems to vary a good deal with the constitution of the person bitten—some hardly feel it.

KERHONKSON.

Kerhonkson, Aug. 23.—The Rev. Mr. and Mrs. W. Churchill have returned home from their vacation.

The Reformed Sunday school went to Kingston Tuesday, where their picnic was held.

Asa Quick spent a few days in Kingston with his sister.

Mrs. Marshall Christiana has returned home after spending some time in Kingston with her children.

Mr. and Mrs. Joseph Addis and son from Cornwall, spent Sunday with his parents, Mr. and Mrs. W. Addis.

Mr. and Mrs. Charles Stockes were in Kingston on Sunday.

Mr. and Mrs. Wilkson and Mrs. Durkee and son went to Ashokan dam Sunday.

The M. E. Sunday school will go to Kingston Tuesday, August 29, on a picnic.

WHITFIELD.

Whitfield, Aug. 24.—Mr. and Mrs. Severyn Barley and son Severyn, Jr. and Haviland Barley are spending their vacation with relatives in Virginia.

Jerome Enderly and family motored to Roxbury on Sunday.

Mr. and Mrs. Ernest Christiana of Krumville, spent Sunday with Mr. and Mrs. Arthur Davis.

Miss Beatrice Rider, Herbert Shaler, Harry Coddington and Miss Florence Miller of Foordmore Inn, spent Sunday at Orange Lake. On the way out Sam's Point was visited and the return trip was made by the way of Newburgh and Kingston. A fine time was had and all enjoyed the 130 mile ride.

Mrs. Delia Davis has built a new porch on her cottage.

TWENTY AND TEN YEARS AGO.

Aug. 24, 1902—Death of William Winter, Sr., aged 70 years.

George A. Winter and Miss Anna Van Wart married.

Abram E. Stokes and Miss Viola Banks married at Eddyville.

Aug. 24, 1912—Richard Purvis, Jr., and Miss Maude Freer, and Walter J. Devlin and Miss Jennie Mae Freer, married at double wedding at home of bride at Stone Ridge.

Edward Bilyou died at his home on Abeel street.

Mrs. Bridget A. Brophy died on Ora Place.

Laid Off At Cornell.

Thirteen employes, apprentices, at the Cornell Steamboat Company repair shops were laid off Tuesday evening. The men laid off were taken from different departments where work became unusually slack.

First Printed Newspaper.

Belgium claims the honor of having produced the first printed newspaper, "Neuve Tydingen," published at Antwerp in 1605 by Abraham Verhoevan, and preceding by 14 years the first English journal.

RABBI CLARK TO POUGHKEEPSIE

The Poughkeepsie Eagle-News says:

The Rev. Morris Clark, of Kingston, has been called to Poughkeepsie, to become rabbi of the Congregation Beth Israel, located at Mill and Vassar streets.

The trustees of the church met on Tuesday night and extended the call to Rabbi Clark, who accepted and will begin his duties here on September 1. In the meantime, he will speak at the local church on Friday night and will hold services on Saturday morning.

The call is made for the coming year, when the new minister will replace the Rev. Benmosche, who resigned shortly after his return from England.

Rabbi Clark is a young man and has been heard at the local synagogue, where he received a splendid ovation when he spoke before a large congregation. The people of the church were so enthusiastic in their expression of approval that the trustees invited him to become their pastor.

FARM BUREAU LIVESTOCK IMPROVEMENT MEETINGS

The Farm Bureau has arranged for three livestock improvement meetings to be held next week. Prof. Tailby of the Department of Animal Husbandry will speak at all three meetings.

The meetings will be held at Gardiner on Monday evening, at New Paltz on Tuesday evening and at Wallkill on Wednesday evening, all meetings, at 8 o'clock, "Farmers' time."

Prof. Tailby will discuss with the dairymen plans for a dairy improvement association or a dairy improvement club, looking towards organized work for the improvement of the dairy cattle in southern Ulster county.

OUR DAILY PATTERN.

A Stylish Gown.

3392-3727. As stately and elegant as material and long lines can make, is this atractive model, in a combination of figured and plain foulard. One could use chiffon taffeta entirely with a bit of lace by way of trimming. The basque waist may be finished with long or short sleeves. The skirt may be finished without the tunic.

The waist pattern 3392 is cut in 7 sizes: 34, 36, 38, 40, 42, 44 and 46 inches bust measure. The skirt 3727 in 6 sizes: 24, 26, 28, 30, 32 and 34 inches waist measure. The width of the skirt at the foot is 2¾ yards. To make this model for a medium size will require 6½ yards of 32 inch material for waist with long sleeves and for the tunic and 3¾ yards for the skirt.

This illustration calls for two separate patterns which will be mailed to any address on receipt of 12 cents for each pattern in coin or stamps by The Freeman Pattern Department, Rondout, N. Y. Be sure to state size wanted.

Catalogue Notice.

Send 15c in coin or stamps for our up-to-date spring and summer catalogue, containing 550 designs of Ladies' and Misses' and Children's Patterns, a concise and comprehensive article on dressmaking also some points for the needle (illustrating 30 of the various, simple stitches,) all valuable hints to the home dressmaker.

ROSENDALE.

Rosendale, Aug. 23.—Mr. and Mrs. Henry J. Hoeft of Brooklyn, are visiting at the Mary Margaret Cottage, after a delightful auto trip Sunday. Mr. and Mrs. Zangle, also from Brooklyn, are stopping at Heuer's Cottage on the hill near the railroad station.

William Gilligan of Flatbush, is a guest at the Idle Wild, McSweeney's.

The Pleasant View Cottage of Mrs. Peters, has a fine tennis court open for engagements. Mr. Lang is manager.

Another big dance for the Active Hose Co., Wednesday, August 30, at St. Peter's Hall.

It is a pleasure to visit the post office any morning. City people in large numbers anxious for the morning mail and the smile of the busy post mistress.

Mr. and Mrs. James J. Sexton of James street entertained a large number of young folks in their spacious parlor Tuesday evening.

The Meany Cottage in upper Rosendale is a pretty spot on the hill side. Mrs. Meany is the proud mother of 10 children, who enjoy their sumer home in the mountains.

Margaret Yoder, who has been a guest of Mrs. Maloney since July 3, contemplates purchasing a plot to erect a bungalow on.

USED CAR SALE

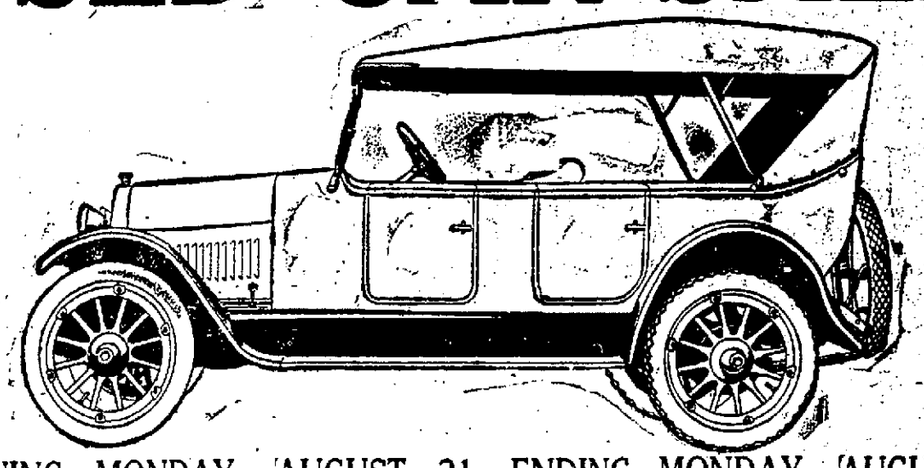

BEGINNING MONDAY, AUGUST 21—ENDING MONDAY, AUGUST 28

Because of the decrease in prices of new cars, we are offering our large stock of select used cars at greatly reduced prices.

ALL STANDARD MAKES

Ford — Oldsmobile — Hupmobile
Chevrolet—Studebaker—Oakland
Dodge — Mitchell — Marmon
Maxwell—Pierce-Arrow—Overland
Buick — Reo — Cole

EASY TERMS PRICES TO SUIT ALL

STUYVESANT GARAGE

A. H. Chambers, 250 Clinton Ave. OPEN EVENINGS. L. E. Chambers, Kingston, N. Y.

ELBERTA PEACHES

We start picking today red juicy, high flavored, freestone, yellow Peaches. Also freestone white Champion and Georgia Belle. Fruit from healthy well cared for trees (have the flavor). Come and see our orchard, sample the peaches and be convinced.

L. M. HERMANCE, Ulster Park

The Little White House. Telephone 6-F-25. Opp. the Brick Church.

HOTELS AND RESTAURANTS

DINING ROOM UNEXCELLED — Eagle Hotel — SUNDAY DINNERS $1.25

Light, Airy, Newly Renovated Rooms, Improvements — CITY HOTEL, HENRY MILLONIG, Prop., 11 MAIN STREET — RESTAURANT and SPECIAL DINNERS

Accommodations for Banquets. Special Sunday Dinners, 75c.

Light, Airy, Newly Renovated Rooms, Improvements — KINGSTON HOTEL, 54 CROWN STREET. — Restaurant and Special Dinners

SPECIAL SUNDAY DINNERS, 75c

Accommodations for Banquets. Garage on Premises.

Stuyvesant Hotel
CORNER JOHN AND FAIR STREETS.

WHITE HOUSE COFFEE
Double Package Double-Sealed

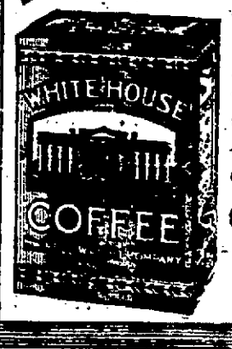

More Good Things are said about WHITE House Coffee than of any other brand on the market. And that's TRUE.

1-3-5 lb. Cartons only

NONE BETTER AT ANY PRICE

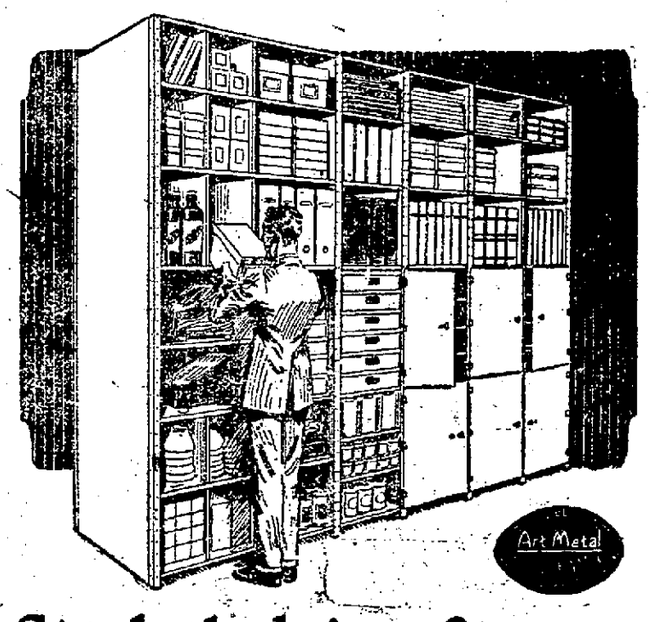

Steel shelving for every storage need

Art Metal Steel Shelving is adaptable to every storage need from stationery to heavy castings or automobile tires. It is STOCK SHELVING composed of standardized unit parts. Optional reinforcements afford several degrees of weight-carrying capacity.

You may have open stacks or shelving with backs and sides; bins and partitions in great variety—even cupboards are provided for.

It saves space because built compactly of steel. It saves money because in addition to low first cost it never wears out and can be moved, added to or taken down and rearranged without loss of a single bolt.

Phone or write for the interesting booklet on Art Metal Steel Shelving

FORSYTH & DAVIS, Inc.
307 WALL STREET.
Phone 708

Everybody knows that the Freeman Cent-a-Word ads. bring quick results. Try them

If you use KIL-VE for your children's heads. For sanitary reasons, your dentist should use it, too. Absolutely harmless, non-oily, non-sticky and doesn't interfere with color or growth of hair. KIL-VE destroys all vermin, and the eggs or nits that cling to the hair. Buy it today at drug stores—35c, 65c and $1.25.

Don't be ashamed to ask for it.

SEYMOUR'S KIL-VE

PESKY BED-BUGS

(Pesky Devils Quietus) P. D. Q. is the new chemical that puts the everlasting to the Pesky bedbugs, roaches, fleas, ants and cooties—impossible for the pesky devils to exist where P. D. Q. is used.

Recommendations of Hotels, Hospitals, Railroad Companies and other public institutions are a guarantee to the public that the safest, quickest and most economical way of ridding the pesky insects is by the use of P. D. Q., as this chemical kills the eggs as well as the live ones, and will not injure the clothing.

A 35c package makes a full quart, enough to kill a million bedbugs, roaches, fleas or cooties—and also contains a patent spout to get the eggs nested in the hard-to-get-at-places and leaves a juice. P. D. Q. can also be purchased in sealed bottles, double strength, liquid form.

THE RACE OF THE YEAR

Saratoga 3-Year-Old Special Championship This Sat.

With Bunting, Kai-Sang, Pillory and Whiskaway; one mile and a quarter. Good day and track. Special train leaves Albany at 1.30 p. m., daylight saving time.—Advt.

NOTICE TO CREDITORS.—In pursuance of an order of Hon. George F. Kaufman, Surrogate of Ulster County, notice is hereby given, according to law, to all persons having claims against Tracy Tillson, late of the City of Kingston, County of Ulster, deceased, intestate, to present the same with the vouchers in support thereof, to the undersigned Ellen A. Tillson, the Administratrix of the estate of said deceased, at her residence, 109 South Manor Avenue, Kingston City, in the said County of Ulster, New York, on or before the 25th day of September, 1922.

Dated March 22, 1922.

ELLEN A. TILLSON,
as Administratrix of Estate of Tracy Tillson, deceased.

V. B. Van Wagonen, Attorney, Kingston, N. Y.

NOTICE TO CREDITORS.—In pursuance of an order of Hon. George F. Kaufman, Surrogate of Ulster County, notice is hereby given, according to law, to all persons having claims against John C. Oliver, late of the Town of Marbletown, County of Ulster, deceased, testate, to present the same with the vouchers in support thereof, to the undersigned, John Clifford Cole and Virgil B. Van Wagonen the Executors of the estate of said deceased, at the office of Virgil B. Van Wagonen, 240 Fair street, in the City of Kingston, Ulster County, N. Y. on or before the 10th day of December 1922.

Dated June 7, 1922.

JOHN CLIFFORD COLE,
VIRGIL B. VAN WAGONEN,
As Executors of Will of John C. Oliver, Deceased.

ORPHEUM THEATRE

TODAY—TOMORROW & SATURDAY

4 Four Big Time Vaudeville Acts 4

"CHASING THE MOON" WILLIAM FOX PRODUCTION

TODAY'S FEATURE

TOM MIX

—IN—

"CHASING THE MOON"

Excellent Musical Program

Orpheum Orchestra

Matinee, 2:30..30c
Evening, 7-9.30-35c
Including tax.

TOMORROW'S FEATURE

SHIRLY MASON in "RAGGED HEIRESS"

The DUNHAM HEATING SERVICE

REG. TRADE-MARK

MAKES RADIATORS HOT ALL OVER

THE Dunham Radiator Trap is one of the fundamentals of The Dunham Home Heating System. It is known the world over to heating engineers, as the device that revolutionized vacuum steam heating. The same reasons which made the engineers of the Woolworth Building, the imposing Field Museum of Chicago, and of nationally famous hotels, municipal buildings, industrial plants and homes, from Maine to California, prefer Dunham Heating Service, are the logical reasons which will appeal to you.

Estimates and full information without obligation.

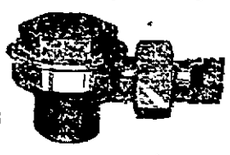

L. F. BANNON
PLUMBING, HEATING & CONTRACTING COMPANY,
KINGSTON, N. Y.

HEALTH PLAYS AT DUTCHESS FAIR

During the entire four days of the Dutchess County Fair, which will start Wednesday, August 30, and continue the rest of the week, will be health plays by children from the county schools. There will be two performances, one at 11 a. m. and the other at 2 p. m.

On Wednesday the play will be given by the children of the Washington Hollow School; Thursday, Millbrook School; Friday, Staatsburg and Saturday the Rhinecliff School.

The girls of the Beacon Public Schools, under the direction of Mrs. William Williamson, the school nurse, will give a demonstration of bed making. A demonstration will also be given by the Little Mother's League, conducted by Miss Bessie Burns of Poughkeepsie. Between times, health movies will be shown on the different phases of the health movement being made by the state for the improvement of health conditions. These will prove interesting to persons of all ages.

At 3 p. m. daily there will be a movie on the rural water supply, showing the obsolete system in comparison with the modern way of supplying water to the rural homes.

The state will provide the equipment for these demonstrations, consisting of a "healthmobile," a picture machine, films and screens. They will also send two operators who will have charge of the machines. One of the films was made in Poughkeepsie and is entitled "An Equal Chance." In this Mrs. Peckham, wife of Dr. A. L. Peckham, takes one of the principal parts.

CURRENT OFFERINGS AT THE THEATRES

"All For a Woman" is the fascinating title of the attraction at Keeney's tonight. The story depicts the sacrifices and penalties paid by great men "all for a woman." Friday and Saturday Dorothy Dalton in "The Woman Who Walked Alone." Romance, shivery thrills, and a brilliant fashion show in one melodrama. Milton Sills and Wanda Hawley are also in the big cast.

Alice Brady in "Hush Money" is programmed at the Auditorium tonight. This is the story of a beautiful girl who found that there are some things money cannot buy. Charles Hutchinson, in the thrilling chapter play "Go Get 'Em Hutch" is the added attraction. Friday Charlie Chaplin in a comedy classic "His Night Out."

The Orpheum Theatre will open its regular season today with four big time vaudeville acts and motion pictures. For this season the management has secured an orchestra to render a fine musical program during each performance. Today's feature is Tom Mix in "Chasing the Moon."

Australia Needs a Saint Patrick.

Australia is said to have about 100 species of snakes, three-fourths of them venomous.

THE OFFICE CAT

"It's the little things that tell," said the young lady as she pulled her younger brother from beneath the sofa.

She Investigated.

A woman was entertaining some friends at a small afternoon tea party. Her irrepressible little daughter behaved faultlessly until the party was nearly over.

One particular guest had not ceased to arouse the child's curiosity. Finally she walked twice very slowly around the guest's chair.

"Well, dear what is it?" the guest asked curiosly.

"Mummie said you were two faced," replied the child, "so I was just trying to find the other one."

Of course if you have water on the knee you might try wearing pumps.

Money makes the motor go.

We know a chap who has three daughters and every morning he has to take a grape basket and go over the front lawn and pick up the cigarette butts the admirers of his daughters leave there every night.

Pertinent Question.

"Say, pa."

"Well, my son?"

"I took a walk through the cemetery today and I read the inscriptions on the tombstones."

"Well, what about it?"

"Where are all the wicked people buried?"

What would happen if the women of this country would go on a strike and do no cooking or other household drudgery until certain things were agree to? That kind of a strike would not last one day.

Some are born fools, some achieve foolishness and some do not stop, look or listen at a grade crossing.

Little four-year-old Margie, whose big sister brought her chum home to spend the night, thought it would be a great treat to sleep with them and having gained permission, she took her place in the center of the bed. She soon found it uncomfortable, and not wishing to appear selfish, asked.

"Sister, have you plenty of room?"

"Yes, dear," was the reply.

Then to the sister's chum:

"Have you plenty of room, Miss Manning?"

"Sure, dear."

"Well, then, both of you move over!"

If she didn't
Have her hair bobbed,
If she didn't daub with paint,
If she wore her dresses made to reach
To where the dresses ain't; if she didn't
Have that baby voice, and spoke just as she should;
Do you think she'd be as popular?
I hardly think she would.

Pessimists like to live a long time to see if everything comes out as badly as they expected.

In politics third parties are mostly platforms.

"Is your husband up?" asked the early visitor of a lady.

"Yes, sir," joined the lady with great innocence, "the butler and I carried him up at 3 o'clock."

QUARRYVILLE.

Quarryville, Aug. 24.—Mr. and Mrs. William Von Gretchen of Catskill spent Sunday at the home of Mrs. Von Gretchen's parents, Mr. and Mrs. Dewitt Schoonmaker.

Mr. and Mrs. Milo Myer's of Pine Hill visited their daughter at the home of Arthur Magee Sunday afternoon.

John K. Finger and son Douglas were in town Sunday.

The social held August 15, was a success. $110.00 was realized.

Patrick McLoughlin and family, former residents, are visiting their mother and friends here.

John Rooney and John Fitzpatrick, former residents, have been in town.

Preaching service will be held again next Sunday as usual at 2:30. Prof. Hummell and family and students, have charge of the music both in Sunday school and preaching.

Charles Carnright and family of Schenectady arrived at the home of Mrs. Carnrights parents, Mr. and Mrs. S. W. Teetsell, Monday.

Mr. and Mrs. John K. Finger spent Saturday evening with Mr. and Mrs. Arthur Magee.

Evans Hummell and friend of Kingston spent Sunday at the home of Theodore Van Steenburgh.

Ernest Van Steenburgh has resumed work after suffering from lumbago.

ULSTER PARK.

Ulster Park, Aug. 24.—Sunday school 9:30 a. m. Morning worship 10:30. Evening worship at Ulster Park at 7:30.

F&D CIGARS HAND MADE FULL HAVANA FILLED

COLLINS'S BODY REACHES DUBLIN

Will Lie in State Until Sunday—Youths Flock to Free State Army to Avenge Death — Catholic Churches Filled With Mourners.

By Telegraph to The Freeman.

Dublin, Aug. 24.—Guarded by a death watch—a little handful of Irish Free State troops—the body of Michael Collins arrived here early today from Cork and was at once taken to St. Vincent Hospital to be prepared to rest in state in the city hall until Sunday.

The steamer Classic, bearing the remains of the Irish patriot and former commander-in-chief of the Irish Regular army, reached North Wall at 2 o'clock. General Richard Mulcahy, who has succeeded Collins as commander-in-chief, was waiting with two companies of troops. There were about 50 civilians on hand also. They had waited all night to pay honors to the fallen statesmen and soldier.

Tender hands lifted the coffin from the deck and placed it upon a gun carriage. Irish pipers, playing a mournful dirge, preceded the procession to St. Vincent Hospital, where the enbalming was done.

Collins's horse was led behind the coffin and in the procession were officers of the army and practically all the ministers and many members of the Dail Eireann. The music and the lamentations of mourners drew large numbers of men and women into the streets where they watched with streaming eyes the funeral procession pass by.

Hundreds of men and women filled the Catholic Churches during the morning praying for the late statesman. It is reported that Collins's post as chief of the cabinet might be offered to Lord Mayor O'Neill. The lord mayor is a Sinn Feiner, but opposed the policy of the Republicans under Eamonn de Valera. He is noted for his diplomatic qualities and has long been endeavoring to establish peace between the Free Staters and the Republicans.

General Mulcahy reported that the youth of the country, angered by the killing of Collins, are flocking to the standard of the Free State army, vowing to avenge the country upon the Irregulars.

Deep satisfaction was caused here by a message from Colonial Secretary Winston Churchill which intimated that Great Britain would not interfere in Irish affairs but will allow the Irish to work out their own destiny in their own way.

Nothing has been heard of De Valera since Collins was shot down. It is not even definitely known where De Valera is hiding. It is certain, however, that he is no longer fighting at the head of his troops.

There was some sniping in Dublin throughout the night while further fighting between Regulars and Irregulars was reported from the border of county Cork and county Limerick.

Irregulars at Liscarroll were reported to have wounded Commandant Cregan of the Free State forces and then set fire to the military motor car in which he was lying helpless. Cregan's companions rescued him before he was burned to death. He died a few minutes later, however, at the roadside.

Collins's companions on his fatal trip to the military outposts beyond Cork, gave further details of his death. After being struck in the head and mortally wounded, Collins remained conscious. He knew that the end was at hand and his last request was:

"Let the Dublin guards bury me."

Driver Quinn, of the military car in which Collins was riding, gave the following account of the battle and Collins's brave end:

"Collins died a brave man. His conduct was superb. When the attack began we thought that there must be about 250 men in the ambuscade. We asked Collins to retire to a place of safety but he replied:

"'No, I stick to my men until the last.'

"Collins was standing up firing with his service pistol when a bullet struck him. He collapsed but as he did so he cried out: 'Don't worry about me. Fight on.'

"There was so much noise, confusion and excitement I do not know just exactly how it happened, but I believe that Collins was trying to capture one of the Irregulars when he was killed."

The Irish provisional government's appeal to the people to carry on Collins's ideals without attempting any reprisals upon the Irregulars, had been successful up until this morning, but the feeling against De Valera, Erskine Childers and their Republican followers is most bitter and is liable to break beyond the bounds. It is probable that it will result in a sterner policy by the Dublin government toward the rebels. Especial resentment is felt against the "black women"—women of Republican sympathies who are stirring up hostility against the Free Staters. Officials say that these women have done tremendous damage. In some instances they have fought in the ranks against the Free Staters.

Business was almost at a standstill this afternoon while the body was being taken to the City Hall to rest in state until the funeral on Sunday. Many men and women knelt in the street, reciting prayers as the procession passed by. Clergymen in their solemn robes walked alongside Free State soldiers in their uniforms of olive green.

It is expected that thousands will come from all parts of the British Isles to see the body and attend the funeral services. While the funeral ceremony will be conducted in Dublin Cathedral on Sunday, it was stated that interment would not be made in Glasnevin Cemetery until 11 o'clock Monday morning.

Renovating Leather Bags.

Shabby leather bags may be improved in appearance by being rubbed with the well-beaten white of an egg, and then with a polish of beeswax and turpentine, the final rubbing being given with a soft clean cloth.

KINGSTON SAVINGS BANK
Kingston, N. Y.

Of Importance to Holders of

VICTORY 4¾ NOTES OF 1923

Series A B C D E and F of Victory 4 3-4 notes have been drawn by lot for redemption at 100 and accrued interest on Dec. 15, 1922.

Look over your bonds and if any have been called bring them in and we will make the collection without charge to you.

Kingston Savings Bank

273 Wall St.

203 Foxhall Ave. **BORST** Telephone 454

FRIDAY AND SATURDAY CASH SPECIALS

GOOD GROCERIES GOOD SERVICE GOOD TREATMENT

Another Large shipment of GENUINE CLOVER BLOOM BUTTER for Friday and Saturday. None Better. Tub or print, lb. 41c

FLOUR
Am. Beauty, 24½ lb. sk. $1.11
Bridal Veil, 24½ lb. sk. $1.19

COFFEE
Our Special, lb. 27c
White Rose, lb. 35c
3 lbs. for $1.00
Yuban, Maxwell House, White House or Astor, lb. 39c

CHEESE
American Club, lb. 35c
Pimento, lb. 37c
Swiss Cream, lb. 47c
Munster, lb. 35c

FRUITS & VEGETABLES
Oranges, Lemons, Cantaloupes, Apples, Peaches, Bananas, Watermelon, Carrots, Beets, Cucumbers, Cabbage, Onions, Sweet Corn, Tomatoes, Lettuce, Celery, Pears, etc.

MILK
Evaporated, tall 10c
Condensed, 2 for 25c
All kinds.

MATCHES
Bird's Eye 5c

DELICATESSEN DEPT.
Potato Salad
Boiled Ham
Cooked Corned Beef
Frankfurters
Bologna
Ham Bologna
Smoked Liver Wurst
Roast Pork
Tea Wurst
Loin Roll
Cervelat
Salami
Regular Hams
Bacon
Smoked Beef
Smoked Boneless Shoulders
Smoked Shoulder Butts
Tongue Blood

These are all Otto Stahl's Products. The best quality money can buy.

OLD DUTCH CLEANSER
3 for 25c

SALMON
Seward Brand 25c

SARDINES
Palm Brand, 6 for 25c

TUNA FISH
White Rose or Curtis 25c-45c

N. B. C. SPECIALS
Nabiscoes, Harlequins, Anolas, 3 for 25c
Macaroon Snaps, Oatmeal, Zu Zu, Lemon Snaps, Each 5c
Uneedas, 4 for 25c
Premiums, 2 for 25c

JELLO & JIFFY JELL
Jello 10c
Jiffy Jell, 3 for 25c

BAKING POWDER
14 oz. can Davis 21c
5 lb. can 95c

CLOTHES LINE.
Extra Heavy Sash Cord, cut any length, lb. 35c

CEREALS
Kellogg's, Toasties and Quaker Oats, 3 for 25c

SPECIAL——POTATOES, GOOD COOKERS, NONE BETTER, pk. 33c

FREE DELIVERY ANYWHERE IN THE CITY

MORAN SCHOOL

BOOKKEEPING
ACCOUNTING
SECRETARIAL
SHORTHAND
BANKING
DICTAPHONING

DAY SCHOOL—Open all summer. Fall term Sept. 15th.
NIGHT SCHOOL—Opens Sept. 12th. Begin planning now!
Positions for Graduates. Illustrated booklet mailed FREE.

MORAN BUSINESS SCHOOL

Burgevin Building. Fair and Main Streets. Kingston, N. Y.

NOTICE TO CREDITORS.—In pursuance of an order of Hon. George F. Kaufman, Surrogate of Ulster County, notice is hereby given, according to law to all persons having claims against Mollie H. Brown, also known as Molly H. Brown, Molly Brown and Mrs Mollie H. Brown, late of the City of Kingston, County of Ulster, deceased, testate, to present the same with the vouchers in support thereof, to the undersigned, Charles Brown, the Executor of the estate of said deceased, at the office of Chris A. Murray, 32 East Strand, in the said City of Kingston, on or before the 10th day of October, 1922.

Dated April 5th, 1922.

CHARLES BROWN,
Chris. A. Murray, Attorney for Executor, 32 East Strand, Kingston, N. Y.

SUPREME COURT: ULSTER COUNTY.—In the Matter of the Application of Emma E. Lockwood for Dissolution of Marriage. TO DOUGLAS E. LOCKWOOD, if living:

YOU WILL TAKE NOTICE that Emma E. Lockwood has filed in the Supreme Court, a petition duly verified June 26th, 1922, alleging that she was married to you on or about April 6, 1892; that you left your home in the Town of Hurley, Ulster County, New York, in 1907 and that you have since such time and for more than five successive years been absent; that she has caused diligent search to be made as to your whereabouts and that no evidence thereof has been found and that she believes you to be dead.

WHEREFORE SHE PRAYS for a dissolution of the marriage relations pursuant to Section 7-A of the Domestic Relations law and

YOU WILL TAKE NOTICE FURTHER that pursuant to order of said court made June 30, 1922 a hearing as to the matters set forth in said petition will be had by this Court at a Special Term thereof appointed to be held at the Court House in the City of Kingston, N. Y. on the 9th day of September, 1922, at 10 o'clock in the forenoon and in default of your appearance, relief will be asked as prayed in said petition.

Yours, etc.

FOWLER & LOUGHRAN,
Attorneys for Petitioner,
236 Wall Street,
Kingston, N. Y.

SUPREME COURT OF THE STATE OF NEW YORK. ULSTER COUNTY.—In the Matter of The Application of UNITED BUTTON COMPANY, a corporation, for voluntary dissolution.

PLEASE TAKE NOTICE, that pursuant to an order of the Supreme Court of the State of New York, made on the 22nd day of July, 1922, at a Special Term thereof, held in and for the County of Albany, and heretofore entered in the office of the Clerk of the County of Ulster, the undersigned were appointed permanent receivers of UNITED BUTTON COMPANY, a domestic corporation, and the undersigned do hereby require:

(1) All persons indebted to such corporation on or before the 20th day of September, 1922, at the office of Latson & Tamblyn, attorneys for said receivers, No. 66 Broadway, Borough of Manhattan, City and State of New York, to render an account of all debts and sums of money owing by them respectively to such receivers and to pay the same;

(2) All persons having in their possession any property or effects of said corporation to deliver the same to the said receivers by the said 20th day of September, 1922;

(3) All the creditors of such corporation to deliver their respective accounts and demands to the receivers, or one of them, by the 20th day of September, 1922; and

(4) All persons holding any open or subsisting contract of such corporation to present the same in writing and in detail to such receivers at the office of Latson & Tamblyn, attorneys for said receivers, No. 66 Broadway, Borough of Manhattan, City of New York, on or before the 20th day of September, 1922.

Dated, New York City, July 31st, 1922.

WILLIAM A. PORTER,
EDWIN S. SCHENCK,
FRANK P. TENNEY,
HENRY H. BOWMAN,
Permanent Receivers of UNITED BUTTON COMPANY.

TO ROUND UP I. W. W.'S IN WEST

By Telegraph to The Freeman

Washington Aug 24—A round-up of I W W s in a number of western states in connection with rail strike disorders has been decided upon by the department of justice, it was learned today

The department s bureau of investigation concluding an inquiry extending over several weeks, has supplied to the state authorities information which will be made the basis for raids upon headquarters of alleged radicals

Officials of the department of justice today refused to discuss the plans agreed upon

It is understood that evidence gathered by the government on I W W activities in strike zones is being transmitted direct to federal district attorneys who are turning it over to state prosecutors for such action as those authorities may see fit to take The department's understanding with the authorities of the states where raids and arrests are scheduled calls for close cooperation with the local officials, who are to engineer the raids

How It Happened.

"It was the first time I had ever driven a car feebly explained the victim of the accident "I got to going pretty fast and forgot how to stop I looked ahead and saw a bridge rushing to meet me I tried to turn out to let the bridge pass and—that is all I know about it —Country Gentleman.

SHRINERS GIVE KIDDIES CUTING

When Fred S Voorhis of Saugerties, president of the Kingston Shriners' Association, who launched the plan, and other Shriners who assisted him by furnishing and driving ten touring cars containing the children of the Industrial Home, the matrons and managers, saw the happiness of their guests they were more than repaid for their kindness and time given The occasion was an outing on Wednesday afternoon given the children, with an auto ride to Pessenar s High Point View Park on the Ashokan boulevard where the young guests of the Shriners were treated to sandwiches ice cold milk and ice cream After the views from the Pessenar Park had been enjoyed by the grownups the youngsters playing in the meanwhile the ride home was begun the party arriving in town late in the afternoon

Floods In Korea.

By Telegraph to The Freeman

Tokio Aug 24—According to advices reaching here today, Korea is being swept by great floods The dead are estimated to number a thousand

Wagner to Pitch.

Wagner, formerly with the Colonials, now with the All Stars of Kingston, will be in the pitcher s box today for the Philmont team which is scheduled to play the Tannersville team at Tannersville

Give Your Dollar a Chance!

It isn't fair to find fault with the purchasing power of your dollar, if you haven't given it an opportunity to work for you. A visit to our store will surprise you when you discover what a full 100 cents' worth is in all our values. Let us show you.

Oak Pillow Extension Table....$22.50 up
Oak Dining Chairs.....$2.98 up
Oak Buffets.....$25.00 up
Oak China Closet.....$27.50 up

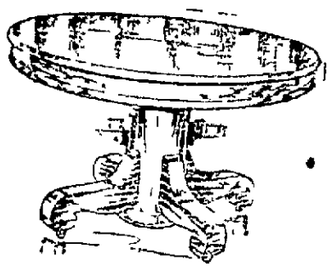

THE HOUSE OF QUALITY
STOCK-CORDTS INC.
KINGSTON, N.Y.

Extraordinary Sale!

—OF—

HIGH GRADE SUMMER FOOTWEAR
FINAL CLEAN UP
IF YOU DESIRE TO SAVE MONEY, COME IN.

GREENWALD'S
THE LIVE SHOE STORE OF ULSTER COUNTY
COR. BROADWAY AND ABEEL ST.
DOWN TOWN OPEN EVENINGS

S. E. EIGHMEY

Dollar Day **Wednesday, August 23rd** Dollar Day

The Dollar Day Sale That's Different—

The more you buy on DOLLAR DAY the more Dollars you will save. WEDNESDAY, AUGUST 23, will be a big day. Watch for our ad. in Daily Freeman.

The Downtown Dry Goods Store

26 BROADWAY, CORNER MILL STREET.

Larkin's Final Clean-Up Shoe Sale!

We have a number of odds and ends left over from our Annual Summer Sale that we are anxious to dispose of and have put the knife through a great many styles to hurry disposal.

Children's and Misses' Pumps and Oxfords. CLEAN-UP PRICE $1.98
One Lot of Ladies' White Canvas and Buck Shoes and Oxfords. CLEAN-UP PRICE 98c
Boys' Brown Tennis Bals, not all sizes. CLEAN-UP PRICE 98c
Small Lot of Ladies' Black Kid Oxfords, some with rubber heels. CLEAN-UP PRICE $2.98
Ladies' Black Kid House Slippers, with one strap and rubber heel. CLEAN-UP PRICE $1.69
Children's Barefoot Sandals. CLEAN-UP PRICE 98c
Ladies' White Sport Oxfords. CLEAN-UP PRICE $2.45
Ladies' White Canvas Oxfords and Pumps. CLEAN-UP PRICE $1.98

Big reductions on all Children's White Footwear, in all the newest styles, buck and canvas.

John J. Larkin

Mansion House Building. OPEN EVENINGS. 17 Broadway, Downtown.

Everything a Drug Store Should Carry

PEROXIDE TOOTH PASTE
SOMETHING ENTIRELY DIFFERENT
and
OLD FASHIONED COUGH SYRUP

WEBER'S PHARMACY
55 BROADWAY, - DOWNTOWN.

MID-SUMMER SALE

Ladies' Pink and White Night Gowns	75c, 98c	Boys' Overalls	25c, 35c, 75c
Ladies' White Under Skirts	50c, 98c	Men's Negligee Shirts	98c
Ladies' Pink and White Bloomers	39c, 48c	Men's Sport Shirts	93c
Children's Dresses, Special	98c	Men's Lisle Hose	15, 25c, 35c
Boys' Sport Waists	50c, 98c	Cretonnes, 36 in. wide	25c yd.

M. KERLEY'S, 33 E. STREET

S. BAKER & SON

HOUSEFURNISHING AND DRY GOODS STORES
35 N. FRONT ST., UPTOWN.
38 E. STRAND, DOWNTOWN.

MASON FRUIT JARS
1 pt. Jars, doz.....80c
1 qt. Jars, doz.....90c
2 qt. Jars, doz. $1.35

IDEAL FRUIT JARS—GLASS TOPS
1 pt. Jars, doz..... 95c
1 qt. Jars, doz.....$1.10
2 qt. Jars, doz.....$1.50
Jelly Glasses, doz.....45c
Mason's Tops, doz. 30c
Good Luck Rubbers, doz.10c

WINDOW SCREENS
65c Window Screens .50c

OIL STOVES
$15 Oil Stoves, 3 burners $8.98
$19 Oil Stoves, 2 burners $12.50
With stand.

KEGS AND BARRELS
$2.00 and up to $4.00

FIRELESS COOKERS
$30 Toledo Fireless Cookers.....$21.49
$45 Toledo Cookers.....$32.49
$50 Cookers—Extra Large $34.99

Dry Goods, Aluminum Ware and Everything in the House Furnishing Line

Drastic Price Cuts

—IN A SALE OF—

Grass Rugs for Summer Use

9x12 .....$5.50 || 8x10 .....$5.00
6x9 .....$3.25 || 36x72 ..... $1.00

We are Showing a Complete Line of Refrigerators, Perfection Oil Stoves, Ovens and Gas Plates at a Very Low Price.

HEADQUARTERS FOR FLOOR COVERINGS.

Kaplan Furniture Co.,
INCORPORATED.
14 E. Strand, Downtown.
Telephone 755. Open Evenings.

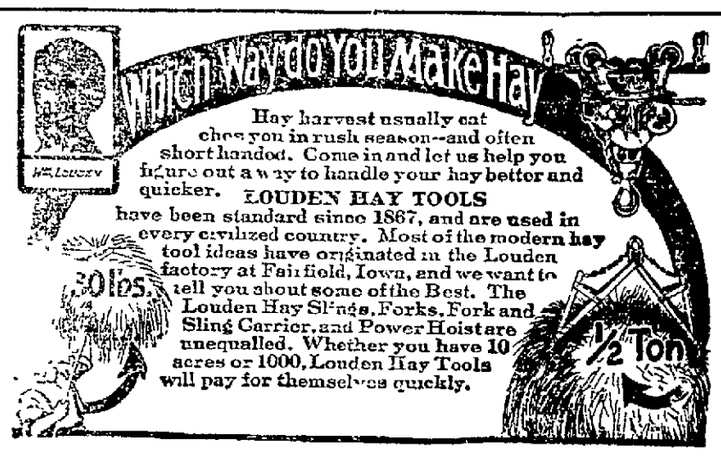

Canfield Supply Co.
STRAND & FERRY ST., KINGSTON, N. Y.
"THE BIG DOWNTOWN STORE"

Clearance Sale

All Summer Apparel will be sacrificed in this sale at very low prices.

A large assortment of Gingham, Organdie and Voile Dresses especially priced.....$1.98 to $3.98
Sweaters, all colors $1.98

S. KLINE
DOWNTOWN CLOAK AND SUIT STORE.
18 BROADWAY. OPEN EVENINGS.

GOLDMAN'S STYLE SHOP

PRONOUNCED SAVINGS HERE SATURDAY
HOMESPUN SKIRTS
TO CLOSE OUT
$5.75
Sweaters and Sport Coats Far Below Cost.

Goldman's Style Shop
24 BROADWAY. DOWNTOWN.
WE AIM TO PLEASE

AVNET BROS.

CLOTHIERS and FURNISHERS
BIG SUMMER SALE!—

MEN'S AND YOUNG MEN'S SUITS
$40.00 Reduced to $31.95
$35.00 Reduced to $27.95
$30.00 Reduced to $23.95
$25.00 Reduced to $19.95

MEN'S PANTS
$7.00 Reduced to $5.55
$6.00 Reduced to $4 50
$5.00 Reduced to $3.95
$4.00 Reduced to $3.00

BOYS' AND CHILDREN'S SUITS
$15.00 Reduced to $10.95
$12.00 Reduced to $8.35
$10.00 Reduced to $6.95
$8.00 Reduced to $5.95
$8, $10, $12 Regal Shoes Reduced to $5.95
J. C. M. Shoes Reduced to.....$4.50
Your choice, any Men's Straw Hats....$1.50

25% ON ALL TRUNKS, BAGS AND SUIT CASES

COR. STRAND and HASBROUCK AVE.
AVNET BROS.
BIG DOWNTOWN STORE.
BOTH CARS PASS THE STORE

Comfort and Satisfaction

Need more than sound sleep and good meals. There must be a happy frame of mind because of congenial surroundings. A handsome, suitable wall paper is an influence of this sort and a moderate cost helps also.

SEE OUR LINE OF WALL PAPER

We do not charge extra for good taste.

JOS. BLOCK
36 BROADWAY.

Medical Methods Unchanged

The physicians of Tibet 1,500 years ago employed the same methods of diagnosing the condition of a sick person as the physicians of the present day—they felt the patient s pulse and looked at his tongue

Wooden Boats Carry Ice.

The ships employed in carrying ice from Norway to England are fast wooden boats, for a cargo of ice would not survive the voyage in an iron vessel owing to the ease with which metal conducts heat.

Worse Than Poison Ivy.

The most dangerous vegetable irritant poison is that of the itchwood tree of the Fiji Islands One drop of the sap falling on the hand is as painful as a touch of a hot iron.

STRIKE TIES UP ROCK ISLAND

By Telegraph to The Freeman.

Topeka, Kas., Aug. 24.—The Rock Island railroad is completely tied up at Herrington, a division point, according to reports reaching here today.

A general strike occurred, the reports stated, following the shooting there last night of M. L. Locke, a fireman, by a railroad detective. A mass meeting was called for this afternoon to discuss the situation.

No trains have moved in or out of the city since 1:30 o'clock this morning.

AMERICA PRODUCES TOUGHEST CASINGS FOR "HOT DAGS"

Best Come From Bolshevik Sheep, Says Sam Messinger.

Today's was a "hot dog" meeting of the Kiwanis Club. Samuel Messinger told how they are made, said they were entirely harmless and claimed they were even nutritious. The chief difference is in the casing. The American casing is the one that defies most people's teeth with its lethery ways while the most unnoticeable casings come from Russia, showing that the Bolshevik sheep at least are functioning properly. Mr. Messinger, using diagrams, told a great deal about the insides of cattle and hogs and it's too bad the ladies couldn't have been present to learn where the choicest and most economical cuts are located and what to ask for. There are three grades of beef beginning with the corn fed yearling which sells at 10 or 15 cents per pound more than the range-fed "grasser" that comes to market in the summer, and so on to the older "critter."

Doctor J. R. Gillett aroused a lot of interest in a few brief remarks on various subjects. He reported the Scout canvass coming well in his ward.

A ball game is scheduled with the Newburgh Kiwanis at Newburgh next Wednesday afternoon and all Kiwanians were asked to be at the Athletic Field tomorrow afternoon for a practice game with the team of the Clinton Avenue M. E. Church.

PORT EWEN.

Port Ewen, Aug. 24.—Mrs. Charles Snyder and daughter of Utica, N. Y., are guests of Mrs. Snyder's parents, Mr. and Mrs. Charles Schweigel, at Oak Hill Cottage on Riverside avenue.

Mrs George Deyo and daughter of Catskill are guests of Mr. and Mrs Augustus Hotaling on Salem street.

The pot luck supper of the Dorcas Society that was to have been held on Tucker's Beach Thursday, was postponed on account of the inclemency of the weather.

Mrs. T. Ball and daughters of Union Hill, N. J., are guests of Mrs. Ball's sister, Mrs. Kate Grimes, on Broadway.

Mrs. Mary Hogan is ill at her home on Broadway.

Miss Clara Spinneweber is ill at her home on Pine street.

Mrs. J. McKinley of Phillipsport, N. Y., is visiting her sisters, Mrs. Kathryn Grimes, and Mrs. Patrick Tucker on Broadway.

At the opening night of the moving picture show at the Pythian Hall Wednesday evening, there was a large attendance of the townspeople, and it was very gratifying to the new proprietor, Clarence Freer.

Miss Florence Vanderbilt of Yonkers is visiting Mrs. S. P. Tenney on Broadway.

THE VLY.

The Vly, Aug. 24.—Mrs. Kaplin and children of Yonkers returned to the city Monday, after spending some time at the Hasfelt Farm.

Mr. and Mrs. Frank Myers are spending two weeks in the city.

Mrs. Tobie and children are staying with her sister, Mrs. Fred Hasfelt.

Little Alveta Krom celebrated her third birthday by having a party and inviting her little girl friends, who enjoyed themselves greatly.

Mr. and Mrs. E. E. Christiana attended the show at Stone Ridge Saturday evening.

Mr. and Mrs. Charles Gabrielson are receiving congratulations over the arrival of a baby girl recently.

Mrs. James Shea is entertaining her brother from Brooklyn a few days.

We hear that Mrs. Hazzie Trowbridge is some better again. We hope it will continue.

Frank Meyers and Frank Heisler hiked to Dr. Bush's at Atwood on Monday. They had some walk.

We have been having some warm weather up in this part of the country the past week.

Society of Little Gardens.

A meeting of the Society of Little Gardens of this city will be held Thursday, August 31, at the home of Mrs. DeForest Smith on Pearl street extension. A special speaker will be present and a large attendance is requested

Brownies Win Again.

The Brownies A. C. defeated the Young Colonials for the second time by a score of 14 to 9. The Brownies found Ed. Ostrander for 20 solid hits. The battery for the Colonials, Ostrander and Shepperd and Cassel, for the Brownies, T. Streifer and A. Sertifer.

BUSINESS NOTICES

FOR SALE.

One excellent Marvin safe, 2 front top desks very reasonable. Mrs. Leeper, 109 Albany avenue.

TELEPHONE 1541

JAMES V. HALLORAN

FUNERAL DIRECTOR AND EMBALMER

97 East Strand, Kingston, N. Y.

STORM DAMAGE IN CENTRAL NEW YORK

By Telegraph to The Freeman.

Syracuse, N. Y., Aug. 24.—Injury of a pedestrian who was struck by a motorist off the Liverpool road, destruction of an Eastwood home and a crippled electrical power system, which left the city in darkness for more than half an hour, were the Syracuse effects of the electrical storms and cloudbursts which last night and early this morning raged throughout central New York.

Reports from Geneva, Ithaca, Seneca Falls, Moravia and other New York cities and villages indicate damages in excess of a million dollars.

Geneva suffered worst. That city was the scene of a cloudburst. Close to five inches of rainfall was recorded in Geneva. More than one hundred families were driven from their homes by the flood in Geneva and up to noon today few had been able to return. Early estimates are to the effect that the damage will reach close to a quarter of a million dollars in Geneva alone.

About the Folks

Mr. and Mrs. Robert S. Martin of Orchard street are camping in Maine.

Judge James A. Betts has returned from a sojourn of about three weeks at Seventh Lake House, Inlet, N. Y.

Frank Brink, supervisor of the town of Ulster, is seriously ill at his home with inflammatory rheumatism.

Mrs. Irving Bonesteel of this city is spending this week with Mrs. F. B. Brodhead in the Bronx, New York city.

Miss Eleanor T. Boyle is the guest of the Misses Mary and Anna Burns at their home on South avenue, Poughkeepsie.

Mrs. Ernest Clinton Williams of Jamestown, N. Y., is visiting her friend, Mrs. W. R. Anderson at her home in Ponckhockie.

Francis P. Kelly, assistant manager of the Ranger baseball club, is spending two weeks vacation in New York and Atlantic City.

The Misses Katherine Gallagher, Marie Laug and Miss Aurilla Dittus, from Cincinnati, Ohio, are spending a week in New York city

Mrs. Michael Perry and mother of 113 Hasbrouck avenue have just returned home from a very pleasant visit of two weeks with her sister at Peekskill.

Mr and Mrs Robert J Dwyer and daughter, J. Angela, will leave town Friday in Mr. Dwyer's Marmon car for Saranac Lake and other points in the Adirondacks

LOCAL DEATH RECORD.

Recent Deaths and Funerals of Persons in This Vicinity.

Mrs. Herman Rosenkrance died at her home in Whitfield Monday night, after an illness of three weeks. Funeral was held at her late residence this afternoon, at 2 o'clock, with interment in the Whitfield Cemetery

Mrs. Julia J. Kieter Werth, 56 years old, wife of Fred Werth of Brooklyn, died on Wednesday last on board the steamship Hansa of the United American Steamship Company, while at sea on her way to this country. She and her husband and a son Adolph had been on a tour of Germany. Apoplexy was the cause of the death. Mrs Freda Lawrence of Kingston is one of three sisters.

John J. Cox, who served a long time as an alderman in Middletown, died Wednesday at Thrall Hospital, that city, where he was taken for an operation several weeks ago. He was 71 years of age. Fraternally he was a member of the Masonic and the Pythian orders. Mr. Cox is survived by his wife, Rose C. Fisher, who he married in Kingston on May 11, 1911, he being twice married, his first wife dying in 1902.

Addison B Winfield, a contractor and builder, who died at Walden, Sunday, August 20, aged 77 years, was born in Ulster county. He was a son of Abram Brodhead Winfield and Anna Whitney Winfield, early settlers of Ulster. He was a brother of the late Lester Winfield, who for many years edited the Montgomery Standard. The funeral was held Wednesday with interment in the Bruynswick cemetery at Shawangunk.

The Rev. John G. Oakley, D. D., father of Mrs. T. H. Baragwanath, of this city, died Wednesday, August 22. His first charge almost sixty years ago was Eddyville. He was almost 80 years of age. He had filled many of the important churches of the New York Conference. His was the longest term of service in the Conference, and though almost fourscore years of age he was still in active work, being the pastor, a stated supply, of a Congregational church in Tuckahoe, N. Y.

COTTEKILL.

Cottekill, Aug. 24.—Sunday school session and preaching service, Sunday, August 27th, at 2 and 3 p. m., eastern standard time. The Rev. J. B. Steketee will be the preacher and the topic, "Prevailing Prayer." There will be a talk to the Sunday school on "Peacemakers in August."

Established 1834.

C. D. HALSEY & CO.

Members of New York Stock Exchange.

27 Williams St., New York City.

Investment Securities

BRANCH OFFICE,

260 FAIR ST., KINGSTON, N. Y.

Geo. G. Brooks,

Resident Manager.

Telephone 295.

FINANCIAL AND COMMERCIAL

By Telegraph to The Freeman.

New York, Aug. 24.—The stock market opened irregular today. U. S. Steel was ¼ higher at 103¾ while Crucible Steel rose 1⅝ to 93⅝. Mexican Petroleum was ⅛ lower at 183½ while Pan American Petroleum advanced ¾ to 80½.

The railroad shares were fractionally lower, New Haven falling ⅝ to 32⅝ while Northern Pacific showed a loss of ½ at 86⅞. Marine preferred yielded 1 point to 56½.

Price movements were mixed during the forenoon. The railroad issues were in supply, Rock Island falling one point to 44⅞. Marine preferred fell nearly four points to 53¾. Mexican Petroleum rose 3 points to 186½ and then reacted 2 points. U. S. Steel sold at 103⅝.

The market was irregular in the afternoon. Some of the railroad issues were active and strong. Northern Pacific, advanced 2 points to 90⅝. Great Northern rose over 2 points to 95½. American Tel and Tel. was weak and declined over four points to 118. Later it rallied to 120¼. U. S. Steel recovered to 104.

The market closed irregular; government bonds unchanged, railway and other bonds irregular.

Quotations given by E. F. Halsey & Co., 27 William street, New York City, branch office, Warren building, 260-62 Fair street, Kingston, N. Y.

2:55 P. M. QUOTATIONS.

Allis-Chalmers	57¼
American Beet Sugar	47½
American Can	60⅞
American Car & Foundry	185
American Locomotive	170¼
American Smelting & Ref. Co.	64
American Sugar	81¼
American Sum. Tob	..
American Tel. & Tel.	119⅝
Anaconda Copper Mining	55
Atchison, Topeka & Santa Fe	104⅛
Baldwin Loco	126
Baltimore & Ohio	53⅝
Bethlehem Steel B	78
Brooklyn Rapid Transit	27½
Canadian Pacific	140½
Central Leather	41⅛
Cerro de Pasco Copper	30⅞
Chesapeake & Ohio	77
Chicago, Mil. & St. Paul	35½
Colorado Fuel & Iron	34½
Corn Products	113¾
Crucible Steel	90½
Erie	17¾
General Motors	13⅞
Great Northern, pfd	95
Great Northern Ore	42
Inspiration Copper	41¼
Int Nickel	18½
International Paper	56⅞
Invincible Oil	14¼
Kelly Spring Tire	42⅝
Kennecott Copper	27⅛
Lack Steel	80
Lehigh Valley	68⅝
Marine	19½
Marine pfd	54⅛
Mexican Petroleum	182⅝
Middle States Oil	13⅞
National Lead	121½
New York Central	96¾
N. Y., N. H. & H	32½
Norfolk & Western	118½
Northern Pacific	89¾
New York, Ontario & Western	27½
Pennsylvania Railroad	47
Pierce Oil	7½
Pittsburgh Coal	46⅞
Pressed Steel Car	83¼
Railway Steel Sp'g	119⅛
Reading	70⅞
Rep. Iron & Steel	74½
Royal D. N. Y.	..
Sinclair Cons.	32⅞
Southern Pacific	94⅞
Southern Railway	27½
Studebaker	128½
Tobacco Products	84⅝
Union Pacific	151
U. S. Rubber	53½
U. S. Steel	104½
U. S. Steel, pfd	121¾
Utah Copper	67
Virginia Car. Chem.	29⅞
Westinghouse Electric	63⅞
White Motor	49¼

ST. REMY.

St. Remy, Aug 24.—Miss Louise Havlin of Kingston spent a few days with her friend, Miss Hilda Frost.

Miss Margaret Ryan of New York city is spending her vacation with her mother, Mrs J. Ryan.

Mr. and Mrs. Peter Atkins of Port Ewen and Mr. and Mrs. Charles Atkins of Washington, D. C., called on Mr and Mrs. Chester Wells Sunday evening.

The many friends of Simon Van Vliet are glad to hear he is improving.

Sheriff A. R. Rindzuner and George Wells of New York city spent the week end at their homes.

George Johnson of Jersey City is spending his vacation with his uncle, William McVey.

Mrs William Ferguson spent Sunday with Mr. and Mrs. Lester Ferguson at Port Ewen.

William McVey is spending a few days in New York city on business.

Mr. and Mrs. Ed. Schmermund of New York city, also Mr. and Mrs. John Schmermund of New Salem spent over Sunday with Mr. and Mrs. Chester Wells.

Miss Marguerite Thornton of Rifton spent Sunday afternoon with Dora Shultis.

Henry and Serena DeGraff entertained friends from Oyster Bay.

A number from this place attended the bazaar and dance at Eddyville on Monday evening.

Miss Bertha Curran of New York is visiting her parents, Mr. and Mrs. Thomas Curran.

Chicago Grain Market.

By Telegraph to The Freeman.

Chicago, Aug. 24.—Wheat sold off early today because of the setback in Liverpool, but prices steadied and the market showed some recuperative power. Prices showed little change, wheat closing unchanged to ⅝c higher.

Closing Prices.

Wheat—Sept., 101⅝; Dec., 102⅞@103; May, 107⅞@108.

Corn—Sept., 60⅞; Dec., 55⅞@¾; May, 59⅛.

Oats—Sept., 32⅛; Dec., 34⅛; May, 37¾.

Telling Secrets.

A man who tells you a secret and asks you not to tell doesn't treat you right; he enjoys telling it, and forbids you having a good time.—Atchison Globe.

Society Notes

Costello-Fay.

Miss Margaret Fay and Harry Costello of East Kingston were united in marriage Sunday, August 20, at St. Colman's Church, East Kingston, the Rev. D. O'Conor officiating. The attendants were Marie Fay a sister, of the bride, and Eugene Corpino. Following the ceremony the newlyweds left for Chicago, where they will make their home.

Odds and Ends

Circles B and E of the Spring Street Lutheran Church will hold a chowder sale Friday of this week at the home of Mrs. P. Radatz, No. 48 Second avenue. Sale will begin at 11 o'clock and last until 3. The chowder will be sold by the quart and telephone orders will be taken Telephone 1541-J.

HIGH FALLS.

High Falls, Aug. 24.—The Christian Endeavor Society held a corn roast at Steep Rocks Thursday evening. The weather was ideal and all enjoyed a good time.

Mr. and Mrs. Joseph Ham who recently spent a month with their son, John Ham, have returned to their home in Connecticut.

Mrs. S. E. Sheeley has returned to her home in Brooklyn.

Mr. and Mrs. John Monroe of Kingston spent last Saturday with his father and his sister, Mrs. Frank Depew.

Mr. and Mrs. John Carmon of Brooklyn called on friends in this place one day last week.

The Misses Florence and Anna Messler and Violet Blankenhorn of River Edge, N. J., have been spending a week with Mrs. George Bloomer

The Rev. G. C. Dangremond and wife of Montrose have been visiting friends in this village. Mr Dangremond was a former pastor of the Clove church.

Mrs. Delilah Yeaple has returned to her home in Walden.

Mr. and Mrs. Stanley Steen and mother, Mrs. Julia Steen, entertained a number of their friends on Sunday at dinner, which was enjoyed on the lawn. The out of town guests were from Poughkeepsie, Beacon and Kingston

John Lungan of Yonkers is spending the week with his family here. His daughter, Mrs. Carson, has returned home.

Mrs Reil of West New York, who is spending the summer in this place, is entertaining guests from New Jersey.

Mrs. Alice Van Wagenen and daughter from Poughkeepsie are guests at the home of Mr and Mrs George Holmes.

Mr and Mrs. W. Vandermark and daughter of Walden spent Saturday and Sunday with Mr. and Mrs. George Grant.

Bertram Williams of Poughkeepsie and mother of Kingston spent a few days with Mrs. Kate Wager this week.

Miss Ruth Hover of Tongore is visiting Miss Nita Wager.

Mrs. E. D. Kortright attended the funeral of Mrs. Herman Rosencrance at Accord on Thursday afternoon.

Mr and Mrs L. Van Wagenen, Miss Belle Van Wagenen, Mrs. S. J. Williams and B. Williams motored to Napanoch and returning visited the Kyserike cemetery.

MOMBACCUS CENTER.

Mombaccus Center, Aug. 24.—Miss Elma Thomas of Kingston, spent the week-end with her uncle and aunt, Mr. and Mrs. E. Terwilliger. On Sunday she called at the Springbrook farm house.

Elting Churchwell and family called on friends in Tabasco, on Sunday.

Asa Winkoop and sons are gathering hay at J. M. Herring's.

Elting Churchwell is at home this week gathering his hay, assisted by his uncle, Walter Churchwell.

The many friends of J. Polumung will be glad to learn that he has lasted through a dangerous operation and is improving nicely. It is expected that in a few weeks he will be able to come home.

Clarence Coddington and his family of Paterson, N. J., accompanied by his father are on their vacation, visiting friends and relatives in Ulster county. They will leave their father, who is in poor health, with Tom Herring for a few weeks, hoping the mountain air will benefit him.

Mr. and Mrs. Berger and family of Ellenville, called on Mr. and Mrs. Herring on Sunday.

PALENTOWN.

Palentown, Aug. 24.—Mr. and Mrs. William Feltmann and Mr. and Mrs. Virgil Barringer spent Sunday in New Paltz with Fred Depuy and family.

John Kelder and son Harland of Samsonville were in this place Tuesday, looking for fatted calves.

Jesse O. Palen was in Ellenville on Sunday to see his wife. He reports her improving.

Mrs. S. L. Krum and daughter returned to their home in Maybrook after spending a week with Mrs. Krum's parents.

Alonzo Haver of Samsonville spent Sunday evening with Mr. and Mrs. V. Barringer.

John Feltmann and wife are spending a week with their daughter, Mrs. Arthur Pomeroy, in Kingston.

TO CONCENTRATE ON THE SLEEVES

Arm Covering of Gowns Must Have the First Consideration, Writer Says.

THE BANNERS OF FASHION

Important Part of the Frock Must Carry That Marked Gracefulness So Essential of the Dresses That Are New

We hear all sorts of rumors about the sleeves that are to come—whether they shall be tight or loose, flowing or plain—but always it is the sleeve, it seems, around which the clothes interest centers, observes a fashion writer in the New York Times. Collars, skirts, bodices and waistbands keep their own importance in the scheme of things, but sleeves remain, still, the center of attraction.

There is no known fabric, no known method of trimming, no clever adornment for feminine attractiveness that

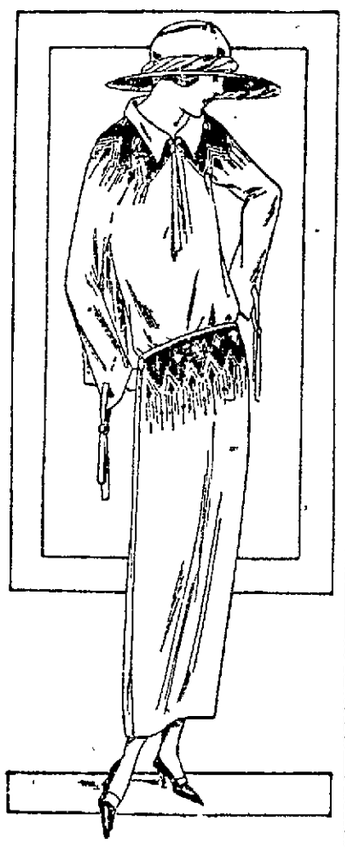

Afternoon Frock of Silver Lace and an Underlying Area of Gray Georgette Tucked in Group for Trimming.

has not been applied to the scheme of sleeve construction and with the utmost success as a result. Each woman who at all prides herself upon her dressing as a mark of distinction for her personality pays much attention to the manner of the shaping of her sleeves. There is where the art of the modern gown is concentrated. By the swing and sweep of the sleeve is the style of the frock established. The sleeve, by all odds, carries off the bulk of attention. And so it shall be during the coming season—so the designers have decreed, if their advance models are to be taken as any criterion.

By their sleeves ye shall know them. That is the new style slogan. The rest of the gown may be so simple that it is absolutely devoid of interest. It may cleave to the common level in every other particular, but as for its sleeves, there it excels. Sleeves are the importance of any gown. They are the points by which you tell at once whether it is in the class of the ultra smart or not. They may be plain, indeed, but they somehow manage to place themselves as the center around which all interest revolves. That is their distinction in the modern plan of dress.

To Be in Height of Fashion.

So, see to your sleeves if you would be "in the swim" of fashion. Do not allow them to sink to the level of mediocrity. They are your banners of fashion. And no matter whether their folds sweep into the soup, they still must carry that gracefulness which is so essential a part of the frocks that are new. The sleeve has only just begun to evolve. It promises, during the coming season to establish a real style interest never before achieved in exactly the ratio that this sleeve era shall attain. So, what could be more of fashion interest than to study the sleeve as it exists today, with an eye to its evolution in the future?

In one model there is used a combination of white against black kasha cloth. Then to join the two together there are rows of handwork in embroidery done with black threads. But it is in the sleeves that the real design converges. They are simple enough to be sure, but they carry with them that certain style which marks them as an insistent part of the modern era.

The blouse of this particular dress is cut in the kimono fashion that is so dear to the heart of the French. But the sleeves slope away in a very informal manner and then they are tied together with a band of the white kasha cloth made to form a sort of a tassel. They are inconspicuous enough, but they have that certain air of being the points of interest that dignify the gown as a portion of the season's mode. Again at the neckline the band is used to tie the collar together, and these three ties serve to form a pattern that draws the whole design of the garment into one.

The hat is white, as one might expect, and it is faced with a layer of black, while the roll that forms the trimming about the crown is made of white velvet twisted until it forms a sort of rope.

Capelike Sleeves.

The sleeves of this gown are full enough to run into a sort of drooping effect at the back which, when the arms are loosely hung at the side, form a capelike look across the back in spite of the fact that they are veritable sleeves when the arms are posed at other angles.

This is one of the happy parts of the modern sleeve. Besides being a sleeve, it is usually something else. They, together, form a cape, a scarf, a collar or what not? They are, only to begin with, sleeves, but they usually have some other function to perform in the design of the gown considered as a whole. There are sleeves which reach into side draperies for the skirt. And this they do most effectively.

For instance, there is a dress of brocaded silk in gray. It is straight enough and plain enough by itself. But then there are the sleeves. They are folded and draped and flung over the arms and when the chiffon has finished making sleeves to be worshiped for their very beauty then it takes itself into the skirt where it is draped and folded to such an extent that it makes the real interest of that skirt. Of course the drapery congregates at the sides and at the hem it falls in points over the hemline. But the sleeves are the things which start the idea and from them the folds of the skirt take their way in unalloyed enjoyment. To finish the gown there is a wide band of silver lace to make the girdle and then there is a chou of violet flowers made of chiffon posed at one side to finish off the girdle. On the whole it is a notable gown, in perfect harmony with the style of the present mode, but after all, its sleeves are the central points of interest. From them the draperies that make the gown distinctive emerge, and in them are the lines that establish the continuity of the shaping of the gown itself.

For Afternoon Dresses.

For afternoon dresses the sleeves are of just as much importance as they are for any other sort of frock. In fact they are more so, if the truth were faced. Afternoon frocks must, of necessity, be graceful and, just now, without flowing sleeves there is no chance of achieving a graceful frock without that side addition that makes a sort of sleeve drapery.

There is another frock. It is composed of gray georgette, combined with wide applications of silver lace. And it is a gown that is notable so far as its sleeves are concerned. The sleeves and the upper section of the bodice make a pattern with the groups of tucks that are so arranged that they string along the sleeves and then across the neck. Other than that there are only layers of the silver lace which stretch over the foundation of the same chiffon. But who can say that the sleeves are not the interest of the design of the gown? The lace is the trimming. Oh, yes, to be sure. But the foundation frock is accentuated by the rows of tucks that stretch across the front and the back of the bodice and then down the sleeves and across

One of Lanvin's Latest Street Costumes. It is a Combination of White Kasha Cloth With Draped Sleeves.

their edges to make a design of simplicity by which the whole tone of the frock is established.

On some of the newer summer dresses there are seen sleeves that are long and tightly fitted. They are mostly of lace or of some transparent material, and more often than not they have some trailing scarflike affair drooping from them. But there have been seen those sleeves, and on the very most advanced models, that are tightly fitted even to the wrists and then are allowed to flare over the hands in a most picturesque manner.

SHOWING FREEDOM OF DRESS

The general desire for freedom of dress again expresses itself in the sleeveless coat, while red seems to be a popular color, and this model is extremely smart.

PRINTED FABRICS IN FAVOR

Crepes and Other Patterned Materials Enjoying Popularity Not Known in Many Years.

This season, when printed crepes and other patterned fabrics are enjoying a period of favor such as they have not known in many years lends a new interest to the famous toiles de Jouy, the earliest printed fabrics of the occident, which domesticated in Eighteenth-century France the hand-blocked prints of India. Many of the newest fabrics borrow their patterns either from the original India prints or from the hand-blocked linens made in the little French village of Jouy, and the toiles de Jouy themselves, which are among the important fabrics of France, play a considerable role in the pageant of smart costume.

The summer mode thus makes of toile de Jouy a trimming both for tailleurs and for hot weather frocks in which it is often combined with a heavy tulle matching of the background of the linen. It is gay, pretty and of a charming novelty, affording a pleasant variation from the too familiar embroideries. It is not used in large masses, but in decorative bits at the bottom of a jacket to make a basque, to trim a sleeve, or to make the top of a soft low girdle. Since the fabric is hardly supple enough for the frocks of the present mode, it is combined with panels of tulle which, as the skirt sways, reveal a foundation tone of the color of some flower in the pattern of the toile de Jouy.

Sometimes a frock of crepon, with large sleeves and a full skirt, has a flat front panel of toile de Jouy, which forms a collar turned well back from the neck. Again, a straight, long-waisted blouse of flowered linen is worn with a skirt of plain crepon in lighter or darker color. The daintiest of frocks for children are made by cutting out motifs of toile de Jouy and applying them to sheer plaited batiste, while long capes, whether for children or their elders, combine these gay printed linens with wool fabrics

"Quaint, indeed, is this combination of old and new, which the Parisienne may devise by opening the trunks of her storerooms and cutting, not without a touch of sadness, the motifs from the brilliant lengths of her old toiles de Jouy," says Vogue.

LONGER EARRINGS ARE WORN

Fashion Is Not New—Almost as Old as the Human Race—But It Is the Fad.

No woman considers herself well dressed today who does not wear earrings—the longer, the more vivid, the more emphatic, the better. This year's debutante may think that earrings are a new fascination for whose introduction she is wholly responsible, but when she attaches her long, swinging jade ornaments to her ears she is following a custom which is almost as old as the human race. The thousands of years which separate prehistoric woman from today's daughter merely emphasize the perennial attraction of the dangling earring for femininity and, be it said, in some periods of the world's history, for masculinity also.

As the name implies the earring was in its simplest form a plain ring or twist of wire through the ear. Its possibilities for elaboration soon were recognized and the ring developed into a hook, on which were suspended pendants of various kinds. The Phoenicians, authorities on jewelry, hung from their earrings ornaments shaped like baskets filled with grain. The Greeks, artistic as always, carved beautiful pendants. A small Eros or Cupid was the favorite subject.

Black Satin Hats.

The number of black satin hats worn with light summer gowns is noticeable at Atlantic City. These hats have some neutral trimming, such as a bronze ornament standing straight up in front or a few large white flowers. Once upon a time the all-white hat was the only headgear permissible with a sheer and pastel gown. As a matter of fact, the black hat is much more effective because it is a greater contrast with the delicate tints.

THEY SURELY ARE WONDERFUL LITTLE WORKERS—

FREEMAN ONE-CENT-A-WORD "WANT" ADLETS

THURSDAY, AUGUST 24, 1922.
Sun rises, 5:16; sets, 6:48.
Weather, rain.

The Temperature.

The lowest point registered by The Freeman thermometer last night was 68 degrees. The highest point reached up until noon today was 73 degrees.

Weather Forecast.

Washington, Aug. 24 —Unsettled weather, showers and probably thunderstorm tonight and Friday; no change in temperature. Fresh southerly winds.

BUSINESS NOTICES

Dr. Broberg, Graduate Chiropodist and Chiropractor, 65 St. James St., corner Clinton Ave. Hours: 10 to 12 and 2 to 5. Phone 764. Lady assistant.

KINGSTON TRANSFER CO. Moving and trucking, local and long distance. New York trips regular, 769 Broadway. Tel. 1122-J.
A. KREISIG, Prop.

PAINTING.
Inside and outside. Estimates given. Also, paper hanging. Jacobson, No. 75 Cedar street. Tel. 2117.

DRESSMAKING.
By Miss Betty Cowan. I specialize in stylish stouts. By day or hour. Telephone 1179-M.

Lawn mowers, bicycles, baby carriages repaired. Called for. Guaranteed. Write or call, GALLO, Chapel street. Phone 382-M.

Dr. Samuel Castillo, surgeon dentist, 44 Main street, Kingston, N. Y. Open 9 a. m. to 5 p. m. for appointments. Call 440.

Elmer Palen will have a carload of good young horses from Illinois, matched pairs, single horses and plenty of good farm chunks; also will have 25 head of good second handed horses. Come and watch me cut them loose; all horses will be sold for the high dollar, regardless of cost, and with my guarantee you can't go wrong. For my sale Tuesday, August 29. Sale starts 1 o'clock sharp. Private sales every day at 682-684 Broadway, Kingston, N. Y.

MOVING, TRUCKING, EXPRESS.
Local and long distance. Masten & Strubel, 742 Broadway. Phone 1255-J.

JOSEPH F. PFROMMER
Plumbing, tinning and heating, sheet metal work. Telephones 2031 and 62-R.

The Daily Freeman is on sale at the following stands of the Schultz News Agency in New York city:
102 West 42nd Street.
42nd Street and Park Avenue, (opposite Grand Central Depot.)
30th Street and Broadway. (S. W. Corner.)
42nd Street and Sixth Avenue, (S. W. Corner.)

When it's trucking, local or long distance, call 885-J. FINN'S baggage express, 31 Clifton avenue.

Perry's Express. Phone 71-M.

Factory Mill Ends.
DAVID WEIL
44 Broadway Bargain House

LOUIS SABLE
Pleating, hemstitching done while you wait. Buttons covered. 730 Broadway.

Piano Tuners
Frederick C. Winters
James H. Winters
231 Clinton Ave. Phone 1113-J

Trucking-Moving-Express.
Estimates on all classes of work. Local and long distance hauling. Sheldon Tompkins, 203 Elmendorf street. Tel. 1771-R.

SNYDER BROTHERS EXPRESS.
Phone 757. 628 Broadway. Baggage and delivery service; moving and hauling; local and long distance.

WHY DO YOU GO FAR OFF.
I announce to the Foxhall avenue and vicinity neighborhood 100 Foxhall avenue store being under new management, will keep a full line of groceries. Special sale every Friday and Saturday. Once you try, you will be satisfied.
S. BABIRIAN.

MONEY DOESN'T MAKE BASEBALL CHAMPS.

By Telegraph to The Freeman.

New York, Aug. 24.—Just why a hand-picked ball club like the New York Yankees, maintaining a tremendous salary list to supplement the outlay of nearly a half million dollars in the purchase of stars within the last three years, should be in second place today, presents a moral, perhaps, on the subject of legitimate and healthful upbuilding. The St. Louis Browns, now leading the way in the American League, have been assembled at a comparatively moderate cost. The Yanks are and always will be an extravagant venture.

So much money has been spent on the club since Ruth came here from Boston three years ago that the rest of the league cannot be blamed for making the oft-repeated claims that the Yanks are buying the pennant. But it is easy to buy a pennant if the exchequer can stand the strain; it seems quite another matter to get an f. o. b. delivery of same.

The pennant is bought and paid for so far as the Yankees are concerned. But they may yet be placed in the annoying position of having paid for something they will not get.

The finish is only thirty-five games away, and, owing to a league rule covering the matter, the Yanks are through with buying for the year. They must now proceed with what they have, which most certainly smacks of bias and favoritism. Take a checkbook out of Col. Ruppert's hand and the club is at its wits' end.

If the Yankees fail to win, and since they finish on the road this is entirely possible, some difficulty may be experienced in reorganizing the team next year. A second runner is almost certain to cost Miller Huggins his job and such stormy individuals as Carl Mays and others who have failed to deliver may have to seek employment elsewhere.

Immediate results is the demand. Perhaps that accounts for the hysterical buying and selling that goes on here every time either of the local clubs show signs of letting some rival make a real race of it.

Today's Wise Word.

"The soul shall have society of its own rank."—Lafcadio Hearn.

BUSINESS NOTICES

Laundry—Tel. 1986. Make wash day a play day, by sending your wash to the Kingston Laundry, 85-87 Broadway.

Concrete blocks made by A. H. LAWATSCH, 51 Summer street. Will sell and deliver at a moderate price.

Building lots for sale. Terms easy. Central part of city near High School. Inquire 1 Andrew St.

STORK'S TAXI SERVICE.
Day and night. Phone 585-J.

Civil Engineers and Surveyors.
The W. E. Joyce Co., Inc.,
Telephone 1918. 276 Fair St.

GLADIOLUS.
The most beautiful of all summer flowers in a wonderful variety. Valentin Burgevin, Inc., Fair and Main streets.

Kingston Tree Removing Company estimates on electrical wiring. General contracting and trucking. Telephone 980-J. or 1462-M.

REMOVAL NOTICE.
Cusack, the plumber, has removed his office from 63 North Front street to 199 Main street. Usual prompt attention. Phone 371-J.

Dr. Magnus Gross,
Chiropodist.
284-286 Wall street. Tel. 420.
Treats all foot ailments. Open evenings. Sunday by appointment.

MOTOR SERVICE
Between Kingston and New York. Two trips a week. FRED W. PHILIPS, 81 Lucas avenue, Kingston. Phone 300. New York phone, Stuyvesant 1929.

Closing sale of large collection of books on all subjects. Mrs. Leeper. 109 Albany avenue.

FEDERALS LOSE SECOND GAME

Colonials With Changed Lineup, Beat Yonkers Team Handily 6 to 4.

It's all right to win out in the ninth as the Colonials did against the Federal Sugar Refinery team of Yonkers a few weeks ago, but it's much easier on the nervous system to win as the Colonials did against the same team Wednesday. Instead of waiting until the last inning, the Kingston club got its heavy artillery working before the enemy knew what it was all about, scoring four runs in the first frame. That was as many as the Yonkers team got throughout the game, the final figures being Colonials 6, Federal Sugar Refiners 4.

It took three pitchers to stop the Colonials Wednesday, but the damage had already been done when the third one entered the box. Timothy O'Brien started for the Yonkers aggregation, but before Timmie had a chance to get acquainted he was viewing the game from the dugout. Barker, the same fellow who hurled the whole game against the Colonials a couple of weeks ago, took up where Timmie left off, but a little more than two innings was enough for Barker this time. Then Jimmy O'Brien, feeling a little sore at the treatment the Colonials had given his brother, took up the cudgels and held the Kingston team scoreless for the rest of the game.

The way Captain Schirick has been forced to shift his lineup in recent games makes it a wise fan who knows his own Colonials these days. "Big Bill" Shay, ex-captain of the Schatz team, covered center field in place of the injured Fitzgerald, Terpening moving over to left. Gallt held down Glaser's place on third "Dutch" being the latest addition to the hospital list. Moore was back in his old place at second, and Rice in right field.

The sugar men got to Culleton for a run right off the handle. With one down in the first Doran singled and moved up a peg when Hanney followed suit. Robins let one of Bud's twisters get by him and Doran counted.

The Colonials got the run back with compound interest in their half. Shay made his Colonial debut by cracking out a single past first, and Gallt sent him to third with a blow to left. O'Brien didn't improve the situation any for his team by walking Deegan, filling the sacks. Coyle singled past third, Shay scoring and the bases still full. Terpening came to the front with a two-base blow scoring Gallt and Deegan. Exit O'Brien; enter Barker. Robins lifted a fly to Hanney and Coyle came home with the fourth run.

The two the Colonials needed to win the game came in the third. With one man gone Coyle was presented with a pass to first. Barker's error, Terpening's second hit, and Rice's single to right scored the two runs.

The visitors crept up a bit in the fourth. Melvin got on when Gallt failed to pick up his grounder, and a pass to Davis moved him to second. Two infield outs by Greenung and DeBroske allowed him to score.

The last of the scoring came in the fifth. Doran got his second hit and went to second on Murphy's blow. Melvin cleaned the bases with a two base hit. Doran and Murphy touching the rubber.

The score:

Colonials.

	AB	R	H	PO	A	E
Shay, cf.	4	1	2	3	1	0
Gallt, 3b.	3	1	2	3	2	1
Deegan, ss.	3	1	2	2	3	0
Coyle, 1b.	1	2	1	9	1	0
Terpenning, lf.	3	1	2	2	0	0
Robins, c	3	0	0	5	1	0
Rice, rf.	4	0	1	0	0	0
Moore, 2b.	4	0	1	2	3	0
Culleton, p.	4	0	1	1	5	0
Schwab, lf.	0	0	0	0	0	0
Totals	29	6	12	27	16	1

Federals.

	AB	R	H	PO	A	E
Huber, 3b.	5	0	0	3	2	0
Doran, 2b.	3	2	2	1	3	0
Hanney, lf.	4	1	1	2	0	0
Murphy, rf.	4	0	2	2	0	0
Melvin, c.	4	1	1	2	5	0
Davis, cf.	2	0	0	0	0	0
Greenung, 1b.	4	0	0	11	0	1
DeBroske, ss.	4	0	1	3	2	0
T. O'Brien, p.	0	0	0	0	0	0
Barker, p.	1	0	0	0	1	0
J. O'Brien, p.	3	0	1	0	2	1
Totals	34	4	8	24	15	2

Score by innings:

									R
Federals	1	0	0	1	2	0	0	0	4
Colonials	4	0	2	0	0	0	0	x	6

Summary.

Two base hits: Terpenning, Murphy, Melvin. Sacrifice hits: Robins, Terpenning, Coyle. Hits. Off T. O'Brien, 4, no out in first inning; off Barker 2 in 2 1/3 innings; off J. O'Brien, 6 in 5 2/3 innings. Left on bases: Federals, 4; Colonials, 9. Base on balls: off Culloton, 2; off T. O'Brien, 2; off J. O'Brien, 1; off Barker, 2. Strikeouts: by Culloton, 4; by J. O'Brien, 1. First base on errors: Colonials, 1. Passed ball: Robins. Hit by pitchers: J. O'Brien, (Gallt); Umpires: Seixas and Jordan, Time of game: 2 hours.

Railway Bridge Burns.

By Telegraph to The Freeman.

San Francisco, Aug. 24.—Partial destruction by fire of the Western Pacific Railroad bridge over the Humboldt river east of Elko, Nevada, was reported to railroad headquarters here today. A rigid investigation of the cause of the fire was ordered. Western Pacific traffic was maintained by detouring trains over the Southern Pacific lines between Elko and Deeth, Nevada, a distance of twenty miles.

TAGGING THE BASES IN THE MAJOR LEAGUES.

Old friends met again when the St. Louis Browns crossed trails with first place, thanks to a 6 to 3 beating they handed Ferguson and the Red Sox. Sisler got three hits in addition to striking out for the first time since August 8.

The Cubs finished second to the Dodgers again, 6 to 0, as a result of the laudable pitching of Sherrod Smith.

Once more dazzled by good pitching, the Yankees were beaten for the second straight day by the Indians, 4 to 1, and slid into second place in the league standing. They didn't get a hit off Coveleskie after the second inning.

Tillie Walker's thirtieth homer helped the Athletics to beat the Tigers, 6 to 3, Rommell scoring his nineteenth victory of the season.

Wilbur Cooper, not content with lefthanding the Phils dizzy, added to the general hilarity by smacking one of his none too frequent home runs, the Pirates winning 11 to 3.

Led by Bottomley, the recruit first baseman who drove in three runs with a triple and a single, the Cards won easily from the Boston Braves, 6 to 3. Sherdel began to skid in the ninth after pitching good ball for eight innings and was relieved by North.

Lamotte's homer with three on was the feature of the Senators' 11 to 3 victory over the fading White Sox.

ON THE DIAMOND.

Results in the Big Leagues And Games Scheduled Today.

STANDING OF THE CLUBS.

National League.

	W.	L.	P.C.
New York	70	46	.603
St. Louis	67	50	.573
Chicago	65	53	.551
Pittsburgh	65	55	.542
Cincinnati	64	55	.538
Brooklyn	56	59	.487
Philadelphia	40	70	.364
Boston	37	79	.327

American League.

	W.	L.	P.C.
St. Louis	71	49	.592
New York	70	49	.588
Detroit	65	56	.537
Cleveland	63	59	.516
Chicago	58	61	.487
Washington	56	63	.471
Philadelphia	49	67	.422
Boston	45	73	.381

International League.

	W.	L.	P.C.
Baltimore	91	37	.711
Rochester	77	52	.597
Buffalo	76	59	.563
Jersey City	71	60	.542
Toronto	61	68	.485
Reading	55	76	.420
Syracuse	50	81	.382
Newark	41	91	.311

YESTERDAY'S RESULTS.

National League.

Brooklyn, 6; Chicago, 0.
Pittsburgh, 11; Philadelphia, 3.
New York-Cincinnati, (rain.)
St. Louis, 6; Boston, 3.

American League.

Cleveland, 4; New York, 1.
St. Louis, 6; Boston, 3.
Philadelphia, 6; Detroit, 3.
Washington, 11; Chicago, 3.

International League.

Jersey City, 6; Toronto, 1.
Newark, 12; Buffalo, 5.
Newark, 5; Buffalo, 5.
Reading, 6; Syracuse, 4.
Syracuse, 8; Reading, 2.

GAMES SCHEDULED TODAY.

National League.

Brooklyn at Chicago, clear.
New York at Cincinnati, cloudy.
Philadelphia at Pittsburgh, rain.
Boston at St. Louis, clear.

American League.

Cleveland at New York, cloudy.
Detroit at Philadelphia, clear.
St. Louis at Boston, clear.
Chicago at Washington, clear.

International League.

Jersey City at Toronto, partly cloudy.
Newark at Buffalo, cloudy.
Reading at Syracuse, rain.
Baltimore at Rochester, threatening, two games.

SAWKILL.
Sawkill, Aug. 24.—St. Wendelin's Church, Ruby, Sunday, August 27, Mass and sermon at 8 a m
St Ann's Church, Mass and sermon at 10 a. m.
Charles J. Bradley of Brooklyn, N. Y., presented a new set of awnings for St. Ann's rectory, which were indeed appreciated.
The summer boarders of Mountain Inn, conducted by Mr. and Mrs. Charles Williams, have presented a munificent personal donation to Father Vaeth at the rectory, which was an unexpected surprise. He responded with gracious thanks.
Mrs. Mary Starr has received numerous callers at her home.
Mrs James J. Leahy has relatives as visitors.
Mr and Mrs William Birmingham and William Hanrahan have relatives and friends as visitors.
John Lewis is building a new house, Bill Hargraves is the contractor and builder.
The summer boarders and their friends will have a social at St Ann's Hall, Saturday August 26 at 9 p. m., new time. The new player piano has proven a success.
Agnes Shortell, who was operated on at the Benedictine Hospital, is improving very well, and expects to be home shortly.
Dr. L. R. Rancour was a visitor at the rectory.
Mr. and Mrs. Harry Hulsair have numerous boarders from Yonkers.
Mr and Mrs. McGucken have left for their Brooklyn home by auto.
When the new public school is to be started and to be built remains to be seen.

ACCORD.
Accord, Aug. 24.—Regular community sing, Monday night at I. O. O. F. Hall, Prof Sanderson of Cornell University will speak. It is hoped that the dancing contests will get under way at this meeting.
The annual clambake will be held on the Methodist Church grounds Wednesday evening, August 30. One of the features will a clam eating contest between Accord's champion clam eaters, "Hank" Devoe and "Walt" Davenport. "Hank" went into training about two weeks ago and claims to have lost 23½ lbs to date. He claims that he can replace this 23½ lbs. in two hours on the 30th if the clams come fast enough. Walt Davenport is built along different lines than Hank and says that he doesn't need to fast; that he is already in shape for a clam eating contest and will certainly win the leather medal which is to be donated by The Accord Farmers' Corporation. Walter Voight, treasurer of the corporation will act as umpire during the contest. Max Sahler the famous clam bake man will be in charge of the bake—enough said.

Juvenile Explanation.

"It is called the altar because that's where a girl alters her name when she gets married," explained Bobby to his little sister.—Boston Transcript.

Gainsborough Hair Nets

S. E. Eighmey

McCall Magazine and Patterns for September

A Seasonable Offering of

Blankets for the Cool Nights

Here are just the blankets you need for these cool nights and the ones to follow—the right weight, the right size and the right colors—at Very Special Prices.

PLAID BLANKETS
Delightfully rich and with the comforting suggestion of warmth. Very sightly numbers in blue, pink, tan and grey plaids. Full bed size.
Special $2.69 and $3.97 pair

GREY BLANKETS
A fine medium weight full size double blanket. Have a soft fluffy nap. Will give good wear and be warm and comfortable. With blue or pink borders.
Special $2.50 and $2.97 pair

Beautiful! Iceland Wool Scarfs
Knit of the finest grade of Iceland wool yarn in white and delightful colors by disabled ex-service men. Ask to see these charming and up-to-the-minute scarfs.
Priced $4.50

Axminster Rugs
A wonderful assortment of attractive designs in a high grade axminster rug. Just the rugs you need to fill those empty spaces between the large rugs. Size 27x54. At an especially low price
$2.97

Spur Tie
The practical man's tie with the patented feature which gives it that "I-tied-it-myself" appearance. This snappy bow tie is easy to adjust and stays where you put it.
50c each

MEN'S FOUR-IN-HAND TIES
Beautiful patterns.
50c, 69c, 97c

26 Broadway, Cor. Mill St., Downtown

Waltham Men's Sport Watch, Sterling Silver, Radium Dial, Unbreakable Crystal. Price - - - - $20
Cordially yours,
SAFFORD & SCUDDER
JEWELERS
"THE HOUSE OF LUCKY WEDDING RINGS."
310 Wall St. Kingston, N. Y.

WANTED
25 BOY SALESMEN
Not Over 17 Years Old
$10.00 COMMISSION ON EVERY SALE
Apply Monday, August 28th.
"THE SPORTING GOODS STORE."
Charles A. Warren
P. O. Bldg. 260 Fair St.

F & D CIGARS HAND MADE
FULL HAVANA FILLED

PILLSBURY BEST FLOUR
1-8 Sack, $1.17

ROSE'S
73 FRANKLIN STREET.
FRIDAY AND SATURDAY SPECIALS
TEL. CALLS 1124-1125

FANCY HOME GROWN POTATOES
Peck, 32c

Instant Cake Flour. PATTY CAKE OR SWANSDOWN, Pkg, 23c
GLASS JARS SHRED CODFISH, Jar, 15c
GRANULATED SUGAR, Pound, 7½c
Armour's Bouillon CUBES, SPECIAL, 12 IN BOX, 21c
8½ OZ. BOTTLES CATSUP. 2 BOTS., 25c

—FRUIT JARS—
MASON
Pints, doz 75c
Quarts, doz 85c
E. Z. SEAL
Pints, doz 90c
Quarts, doz $1.05

Bacon, by strip, lb 32c
Plymouth Bacon, lb.....20c
Cal. Hams, lb 18c
Franks & Bologna, lb....25c
Pork Tenderloin, lb.....40c
Salt Belly Pork.....25c
Legs Spring Lamb.....42c
Breast Lamb 20c
Shoulder Lamb 38c
Pork Chops, lb.....35-38c
Roasting Pork 32-35c
Chuck Pot Roast.....28c
Stew Beef, lb.....25c
Lean Plate Beef 10c
Hamburg Steak 28c
Chuck Steak, lb.....28c
Roast Veal, lb.....37c
Stew Veal, lb.....28c
Breast Veal, lb.....22c

BEST CREAMERY **BUTTER lb., 41c**
Green or Wax Beans, qt...8c
Sweet Potatoes, qt. 8c
Armour's Reg. Hams, lb..28c
Home Dressed Fowl, lb..44c
Home Dressed Broilers, lb.52c
Celery Hearts, bunch.....15c
Armour's Star Hams, lb..28c
N. B. C. Soda Crackers, lb..12c
N. B. C. Ginger Snaps....15c
Premium Sodas, 2 pkgs...25c
WHITE OR YELLOW **CORN Doz., 22c**

Cal. Oranges, doz 50-60c
Grapefruit, 3 for 25c
Large Lemons, doz.....30c
Ripe Tomatoes, lb.....5c
Bartlett Pears, qt. 10c
Peaches, qt. 12c
Plums, blue, qt. .....

N. B. C. CRACKERS AND CAKES SPECIAL
Cheese Tit Bits....
Oatmeal Crackers
Zu-Zus .....
Vanilla Wafers ....
PKG 5c
Graham Crackers
Bar Animals
Lemon Snaps
Macaroon Snaps

Cabbage, large heads....10c
Red Onions, lb.....5c
Green Peppers, doz.....18c
Spanish Onions, lb.....7c
Lettuce, head 10c
Crookneck Squash 8c
Beets, Carrots, bunch.....5c